

NOTE: ● indicates iron pin set  
unless otherwise designated.

07-00-025-101-014, 033, 035, 036

07-00-025-A  
SCAN #46233

HOME CREST PARK  
Vol. 12 Pg. 6

PLAT OF SURVEY FOR  
THE HEIRS OF GEORGE LANG  
ORIGINAL LOT 25 RIDGEVILLE TWP.  
NORTH RIDGEVILLE CITY  
LORAIN COUNTY OHIO

SCALE: 1" = 100' AUGUST 1966  
Gary E. Penfound Reg. Surveyor No. 4457

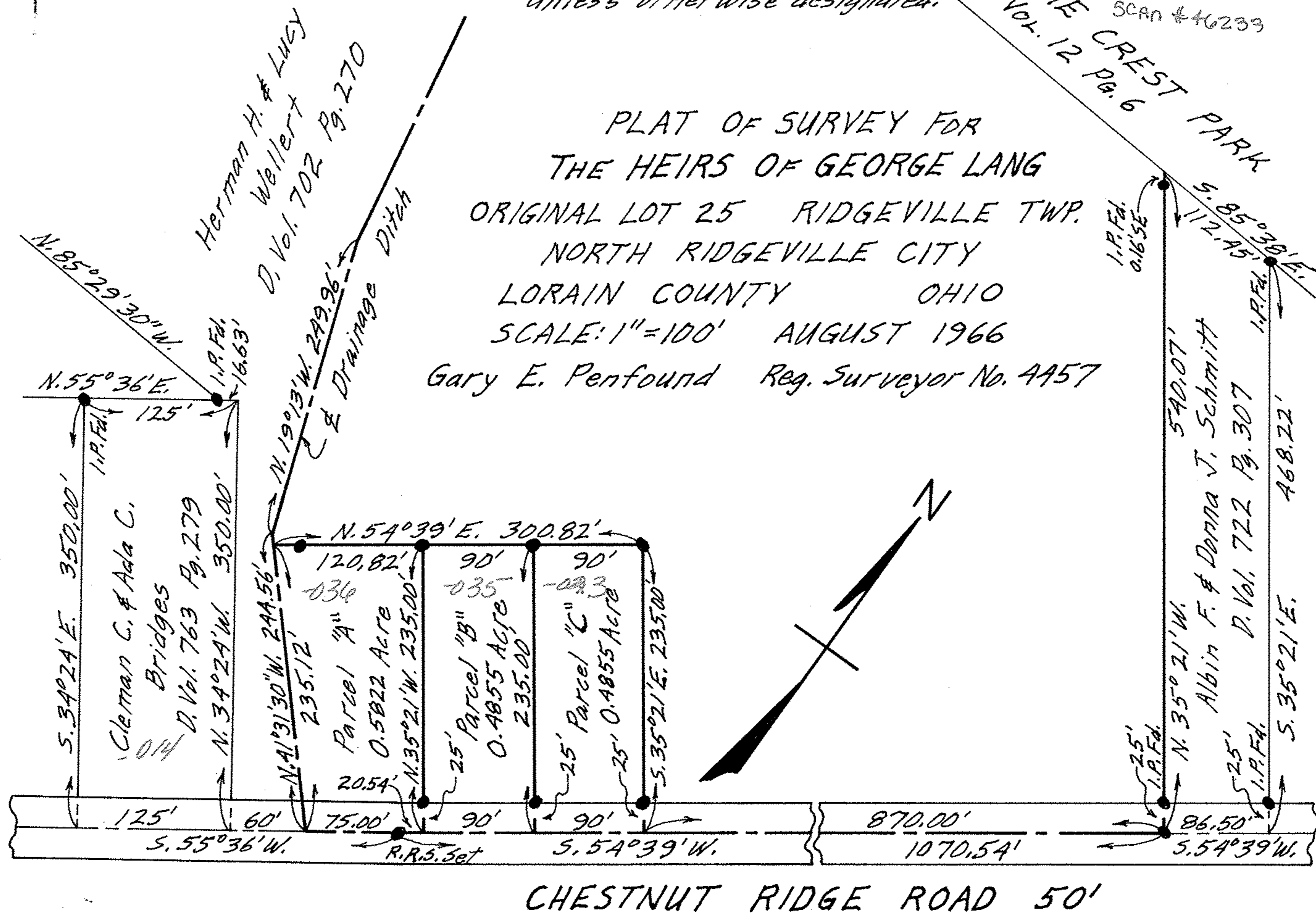

*[Faint handwritten notes at the top left]*

Herman H. & Lucy  
Weller  
D. Vol. 702 Pg. 270  
& Drainage Ditch

Clemon C. & Ada C.  
Bridges  
D. Vol. 763 Pg. 279

Parcel "A"  
0.5822 Acre  
Parcel "B"  
0.4855 Acre  
Parcel "C"  
0.4855 Acre

Albin F. & Donna J. Schmitt  
D. Vol. 722 Pg. 307

CHESTNUT RIDGE ROAD 50'