

07-00-024-102, 049, 050  
 07-00-025-108-006, 008

1. PIPE FD. & USED 30.00' C/L

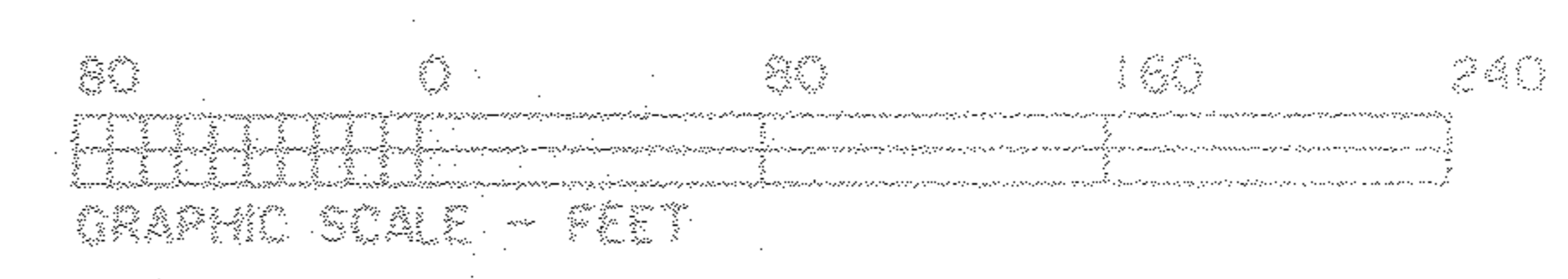

BASIS OF BEARINGS IS THE CENTERLINE OF BUTTERNUT RIDGE ROAD (NORTH 48°25'08" EAST). IRON PINS SET ARE 5/8" DIAMETER, 30" LONG WITH PLASTIC CAPS " T. SIMON, S-7775 "

DIMENSIONS SHOWN ON THIS PLAT ARE EXPRESSED IN FEET AND DECIMAL PARTS THEREOF. ALL BEARINGS ARE TO AN ASSUMED MERIDIAN AND ARE USED TO INDICATE ANGLES ONLY. PERMANENT MONUMENTS WERE FOUND OR SET AT ALL POINTS INDICATED HEREON, ALL OF WHICH I CERTIFY TO BE CORRECT.



*Thomas A. Simon*  
 THOMAS A. SIMON  
 REG. PROFESSIONAL SURVEYOR  
 NO. 8775

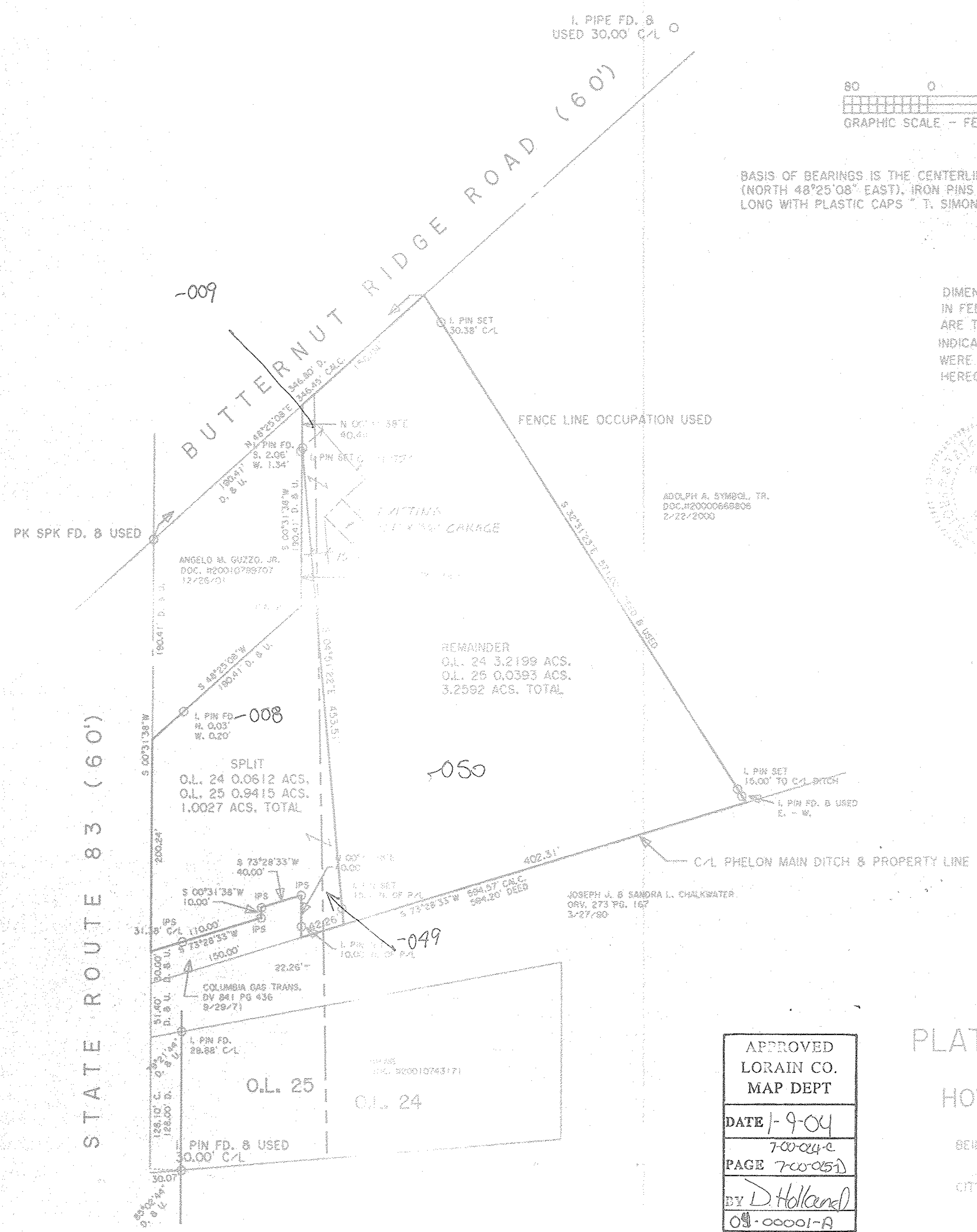

REMAINDER  
 O.L. 24 3.2199 ACS.  
 O.L. 25 0.0393 ACS.  
 3.2592 ACS. TOTAL

SPLIT  
 O.L. 24 0.0612 ACS.  
 O.L. 25 0.9415 ACS.  
 1.0027 ACS. TOTAL

O.L. 25

O.L. 24

No 01395
APPROVED LORAIN CO. MAP DEPT
DATE 6-27-03
PAGE 7-00-024-C 7-00-025-D
BY J.H.H. Field
#03-01395

APPROVED LORAIN CO. MAP DEPT
DATE 7-9-04
PAGE 7-00-024-E 7-00-025-D
BY D. Holland
03-00001-A

PLAT OF SURVEY & SPLIT  
 FOR  
 HOWARD & DELORES HAWK

BEING KNOWN AS PARTS OF ORIGINAL RIDGEVILLE TOWNSHIP LOT NOS 24 AND 25  
 CITY OF NORTH RIDGEVILLE COUNTY OF LORAIN STATE OF OHIO

OCTOBER, 2003 SCALE: 1" = 80'

REV. 5/2003 - REV. 5/2004 - REV. 5/2005

**THOMAS SIMON & ASSOCIATES, INC.**  
 PROFESSIONAL LAND SURVEYORS  
 COBBLESTONE CORNER PROFESSIONAL CENTER  
 39049 CENTER RIDGE ROAD  
 NORTH RIDGEVILLE, OHIO 44039  
 (440) 327-2925  
 FAX 327-2964