

07.00.023. 01. 050, 051, 052, 056
 07-00-023-B SCAN # 46225

000 020 120 000 050 100 150 200 250 300 350 400 450 500 550 600 650 700 750 800 850 900 950 1000

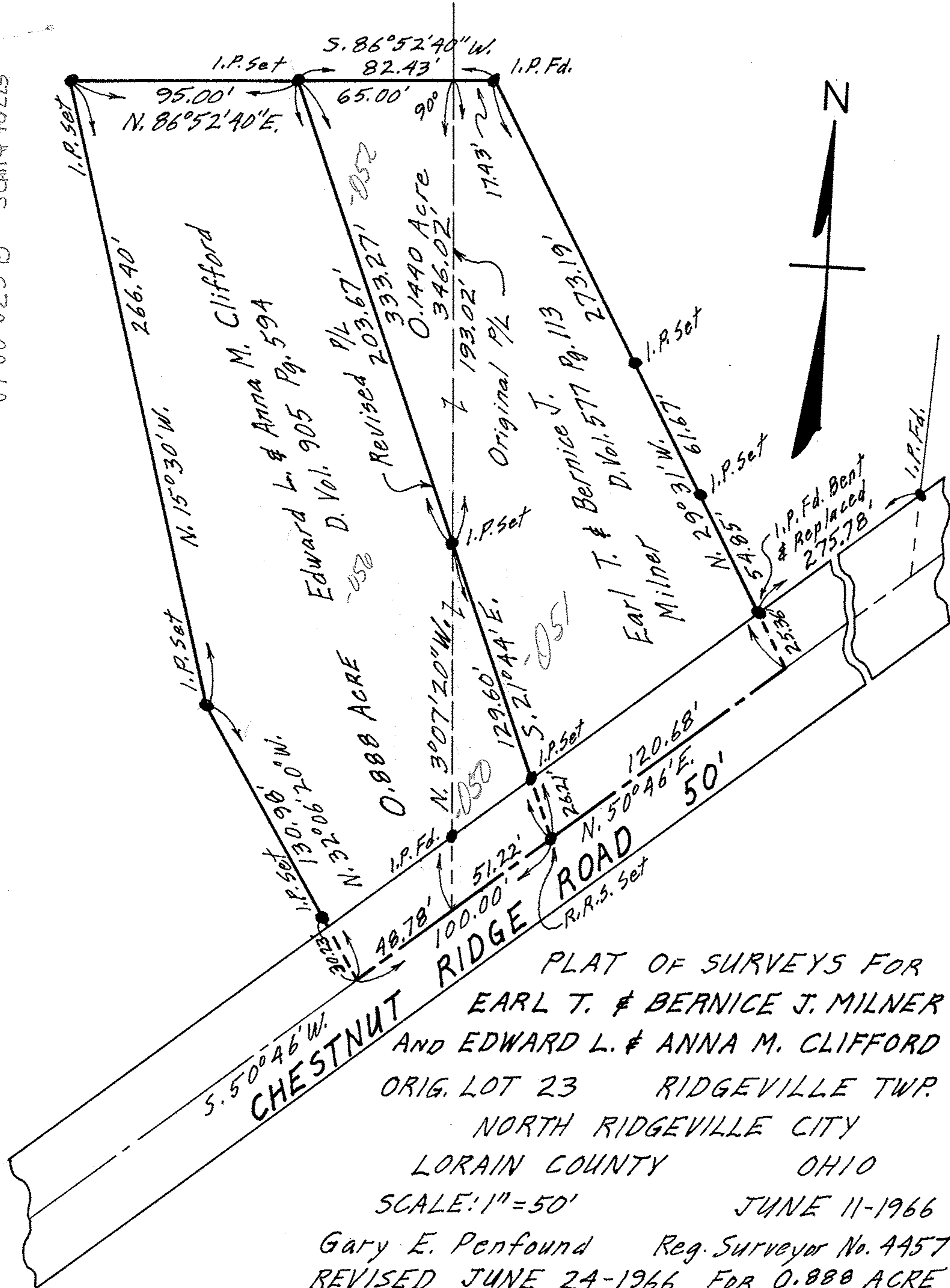

PLAT OF SURVEYS FOR
 EARL T. & BERNICE J. MILNER
 AND EDWARD L. & ANNA M. CLIFFORD
 ORIG. LOT 23 RIDGEVILLE TWP.
 NORTH RIDGEVILLE CITY
 LORAIN COUNTY OHIO
 SCALE: 1" = 50'
 JUNE 11-1966
 Gary E. Penfound Reg. Surveyor No. 4457
 REVISED JUNE 24-1966 FOR 0.888 ACRE