

07-00-021-116-034

07-00-021-116-034

19935

7-00-021-B

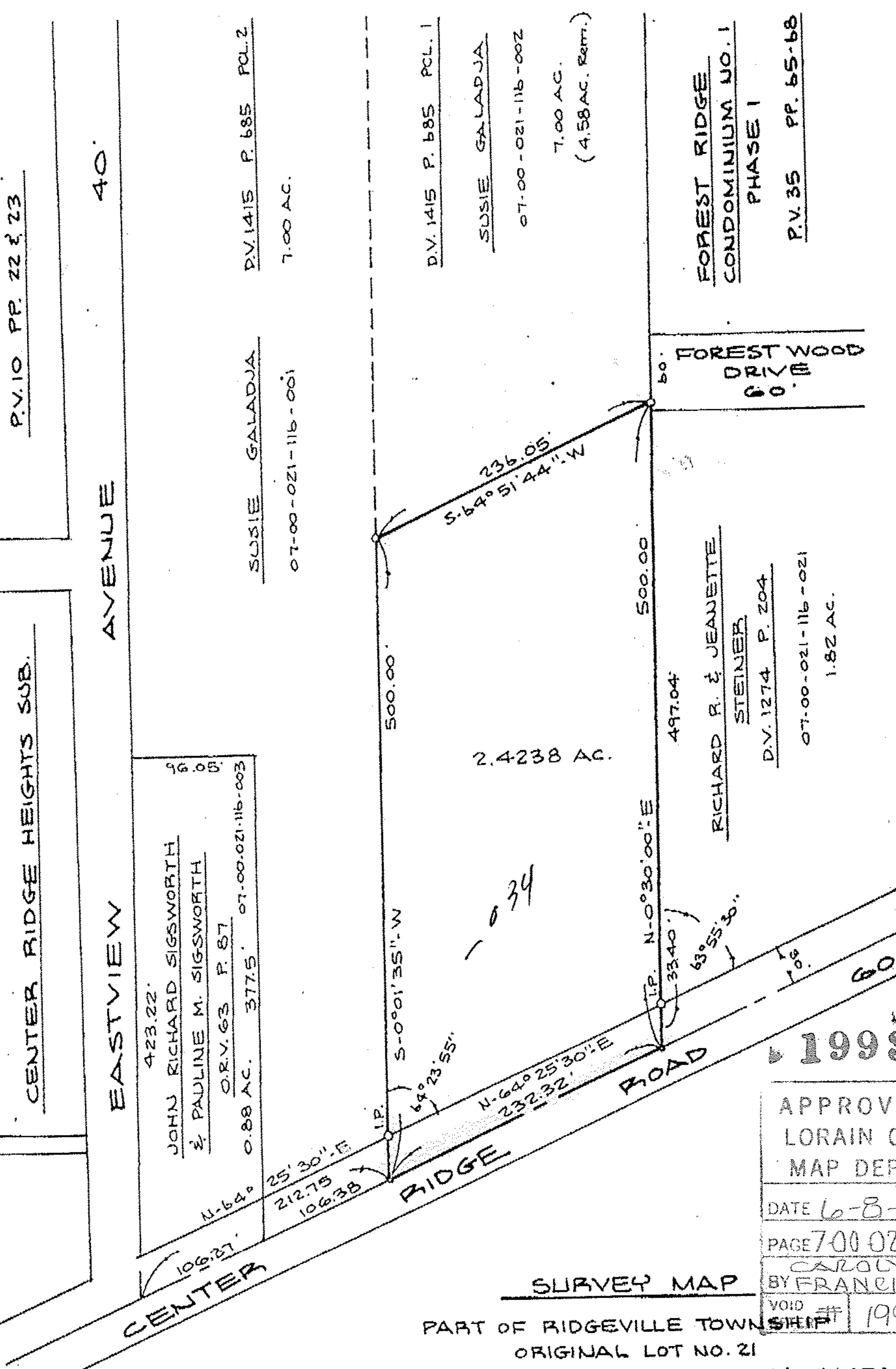

19935

APPROVED
LORAIN CO.
MAP DEPT.

DATE 6-8-92

PAGE 700 021-B

CAROLYN
BY FRANCIS

VOID # 19935

SURVEY MAP

PART OF RIDGEVILLE TOWNSHIP
ORIGINAL LOT NO. 21
CITY OF NORTH RIDGEVILLE COUNTY OF LORAIN
STATE OF OHIO

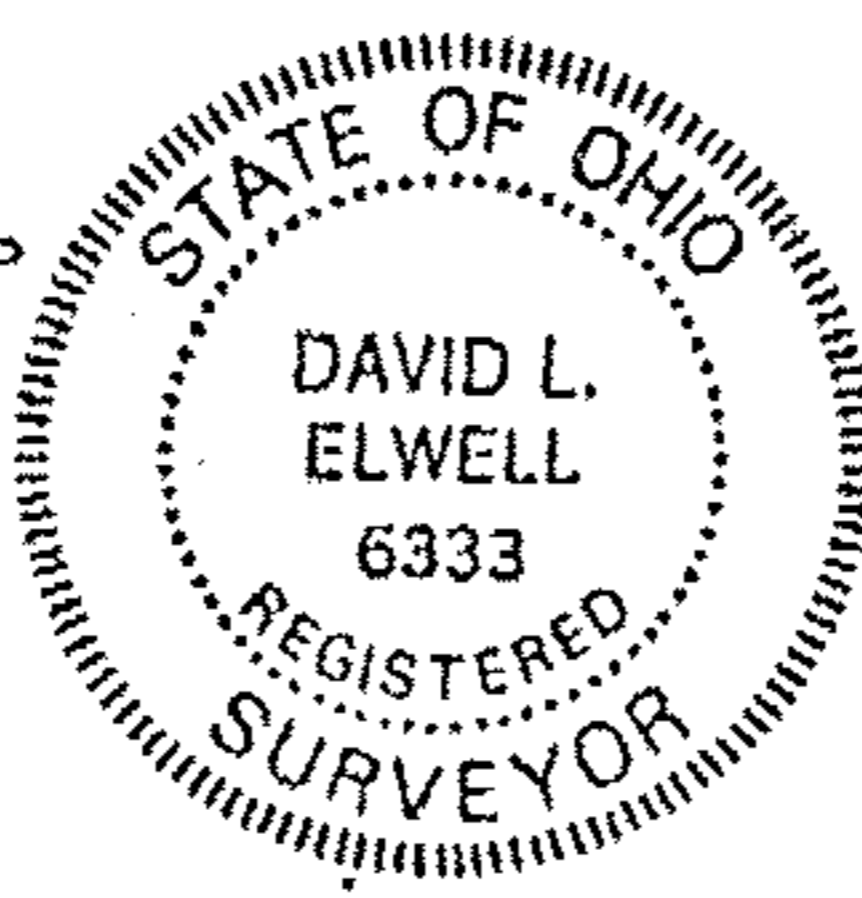

PREPARED BY
KS ASSOCIATES INC.
ENGINEERS SURVEYORS

David L. Elwell
REG. SURVEYOR NO. 6333
5-11-92
REV. 5-13-92