

07-00-021-101-054,055

7-00-021-A #18927 07-00-021-101



LAUNDON . SIMON . CAHL & ASSOC. INC.  
CONSULTING ENGINEERS & SURVEYORS  
ELYRIA, OHIO 44035

SURVEY FOR:

CARL LINDEN

Orig. Lot 21	City of N. RIDGEVILLE	Date 3-22-90	Scale 1" = 100'
Orig. Sec	Village of	Dwn. by R.G.S.	Chkd. by K.B.
Tract	County of LORAIN	Job No.	F.B.
Township of RIDGEVILLE	State of OHIO	Printed APR 6	

PHONE 322-7625



WOOSTER - AVON LAKE RD. 60

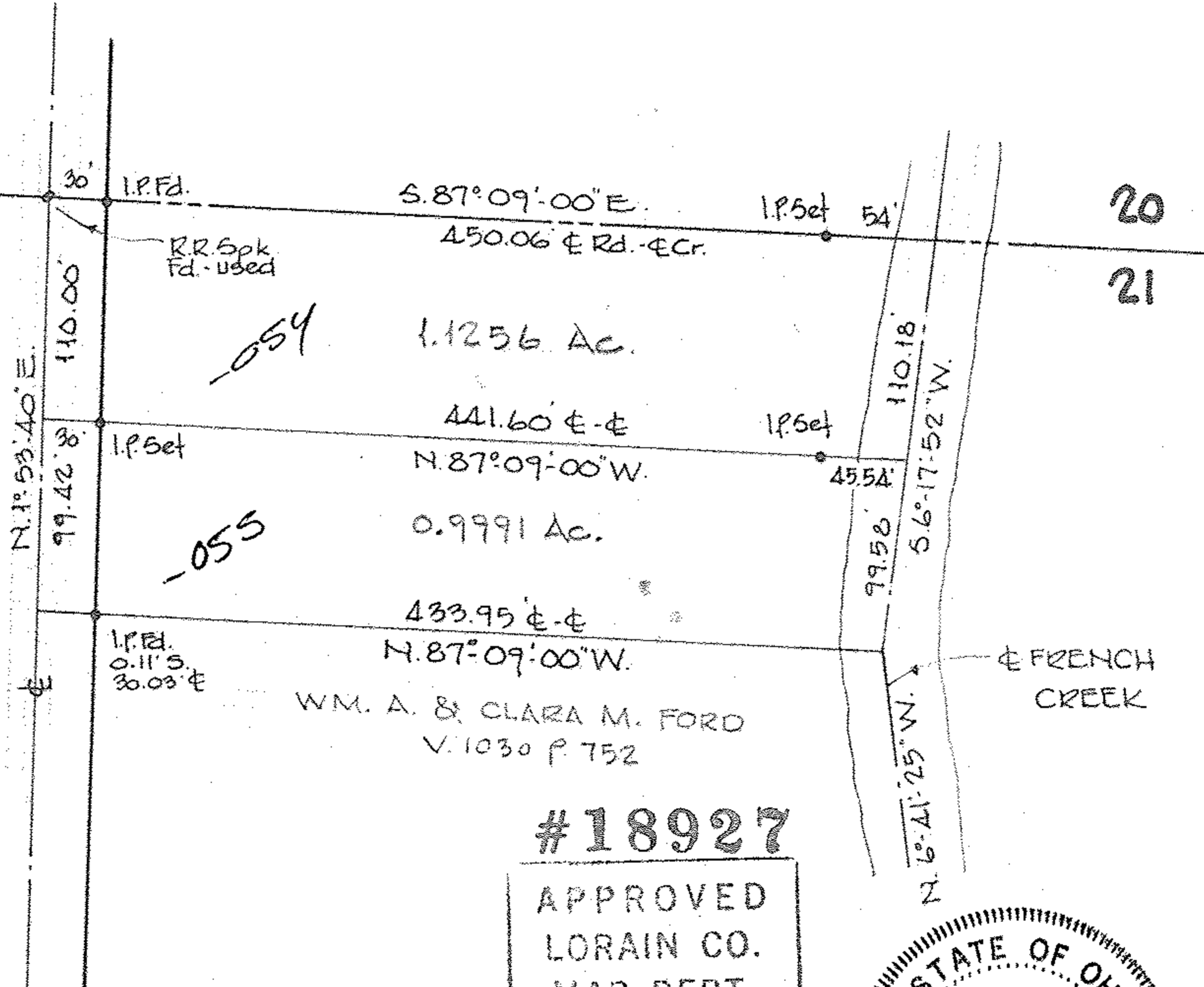

WM. A. & CLARA M. FORD  
V. 1030 P. 752

#18927

APPROVED
LORAIN CO.
MAP DEPT.
DATE 5-4-90
PAGE 7-00-021-A
BY CAROLYN FRANCIS
VOID AFTER # 18927

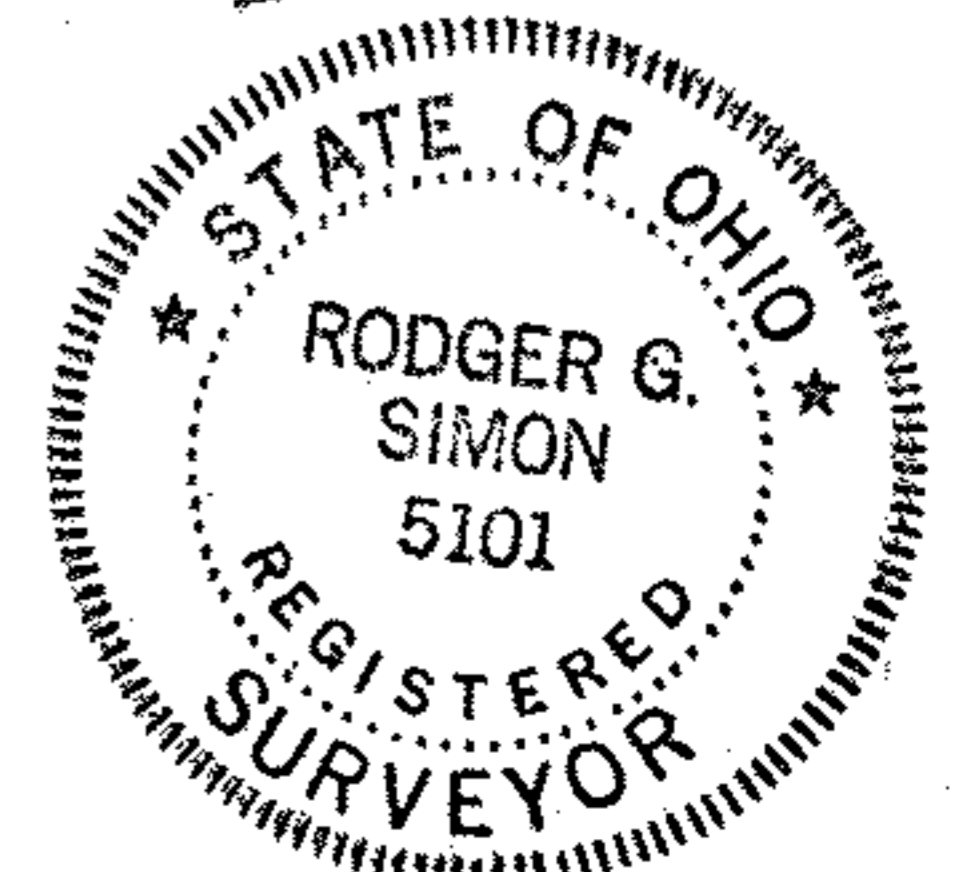

WLY. LINE O.L. 21

DBA - CONSOLIDATED ENG.  
(THIS NAME APPEARS ON DEED)

SCAN # 46218

07-00-021-101-054