

MAP OF PART OF ORIGINAL LOT 20
 RIDGEVILLE TWP. - NORTH RIDGEVILLE CITY
 LORAIN COUNTY OHIO

SCALE: 1" = 300' FEB. 15 - 1970 5:30 P.M.

Gary E. Penfound
 for G. E. Penfound REG. SURVEYORS

E-16150 Elmer Schneider to Mitchell Farms Co.

Anthony Musial D. Vol. 361 Pg. 19

07.00.020-101 - Schneider Farms
 Northeast Corner
 O.L. 29
 07-00-020-A
 Scan # 462.15

07.00.020-101
 07-00-020-A
 Scan # 462.15

AVON-BELDEN ROAD ST. RTE. 76 60' RW
 O.L. 29
 O.L. 20

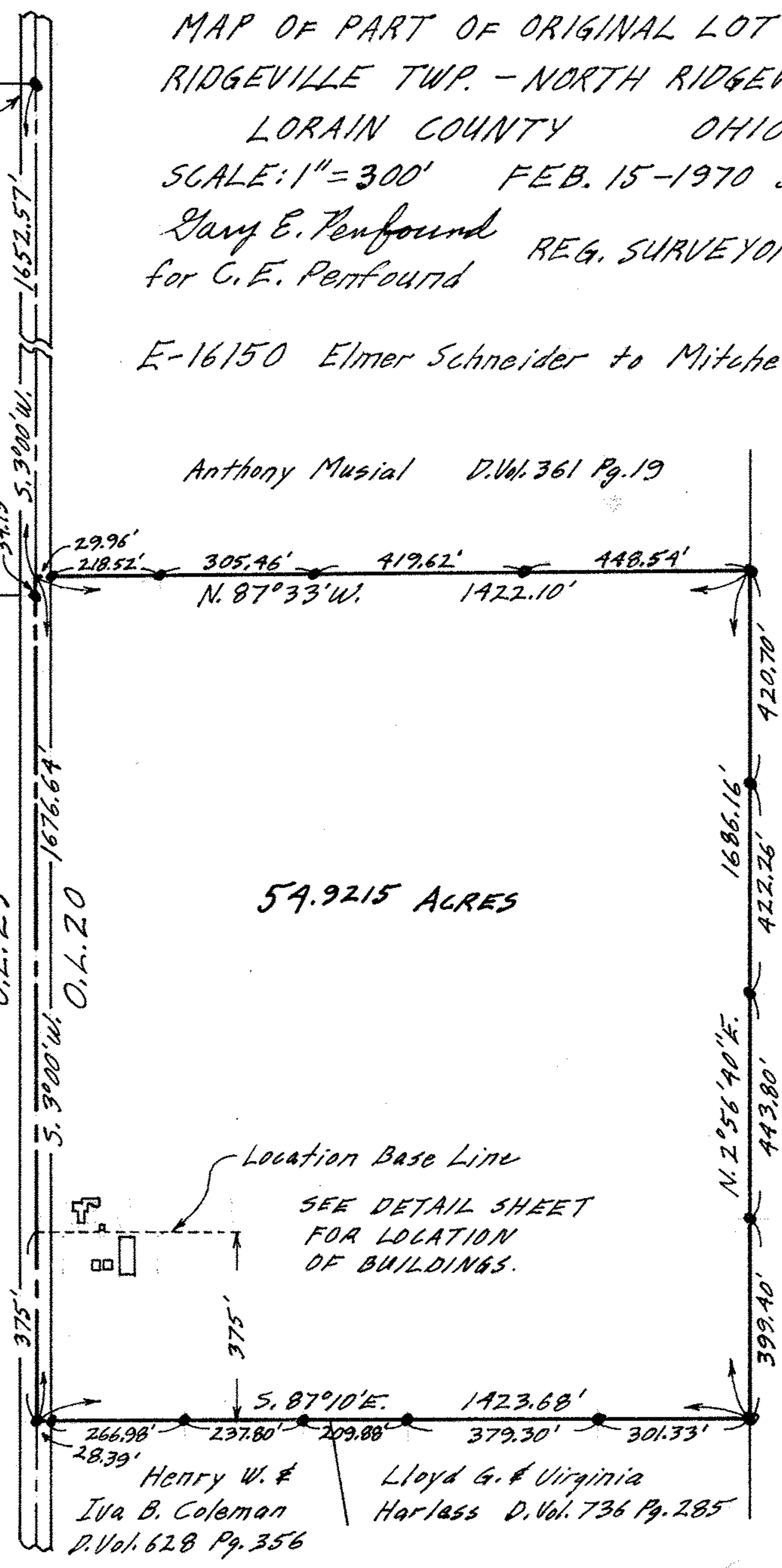

54.9215 ACRES

Location Base Line
 SEE DETAIL SHEET
 FOR LOCATION
 OF BUILDINGS.

Henry W. &
 Iva B. Coleman
 D. Vol. 628 Pg. 356

Lloyd G. & Virginia
 Harless D. Vol. 736 Pg. 285

CENTER RIDGE HEIGHTS PLAT Vol. 10 Pgs. 22 & 23

- indicates R.R.S. in Road
- ⊕ iron pin at other places.

