

07.00.018.104.222 100
 102
 SCAN#46213
 N

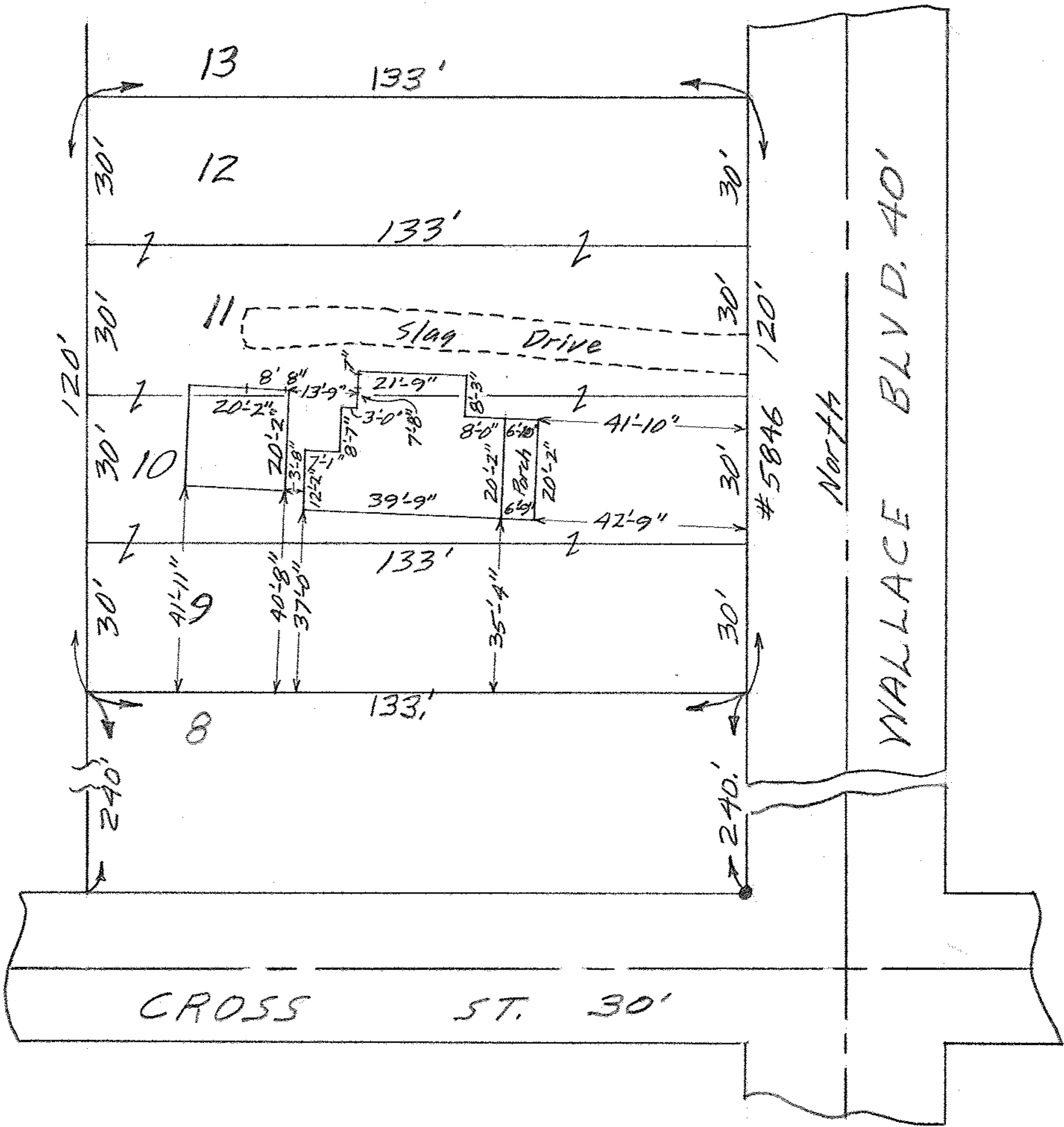

MAP of SUB-LOTS 9-10-11&12 BLOCK-K
 CLEVELAND ROAD HOMESITES ALL'T
 VOL. 10 Pgs. 27&28 PLAT RECORDS
 PART of ORIG. LOTS 16-17&18 RIDGEVILLE TWP.
 NORTH RIDGEVILLE CITY - LORAIN COUNTY - OHIO
 Scale 1" = 30' FEB. 7 - 1963 11:30 A.M.
 Gary E. Penfound REG. SURVEYOR
 Wilbur F. & Gertrude M. Exline
 BH