

NICHOLAS P. MAYER JR. D.V. 1428 P. 371

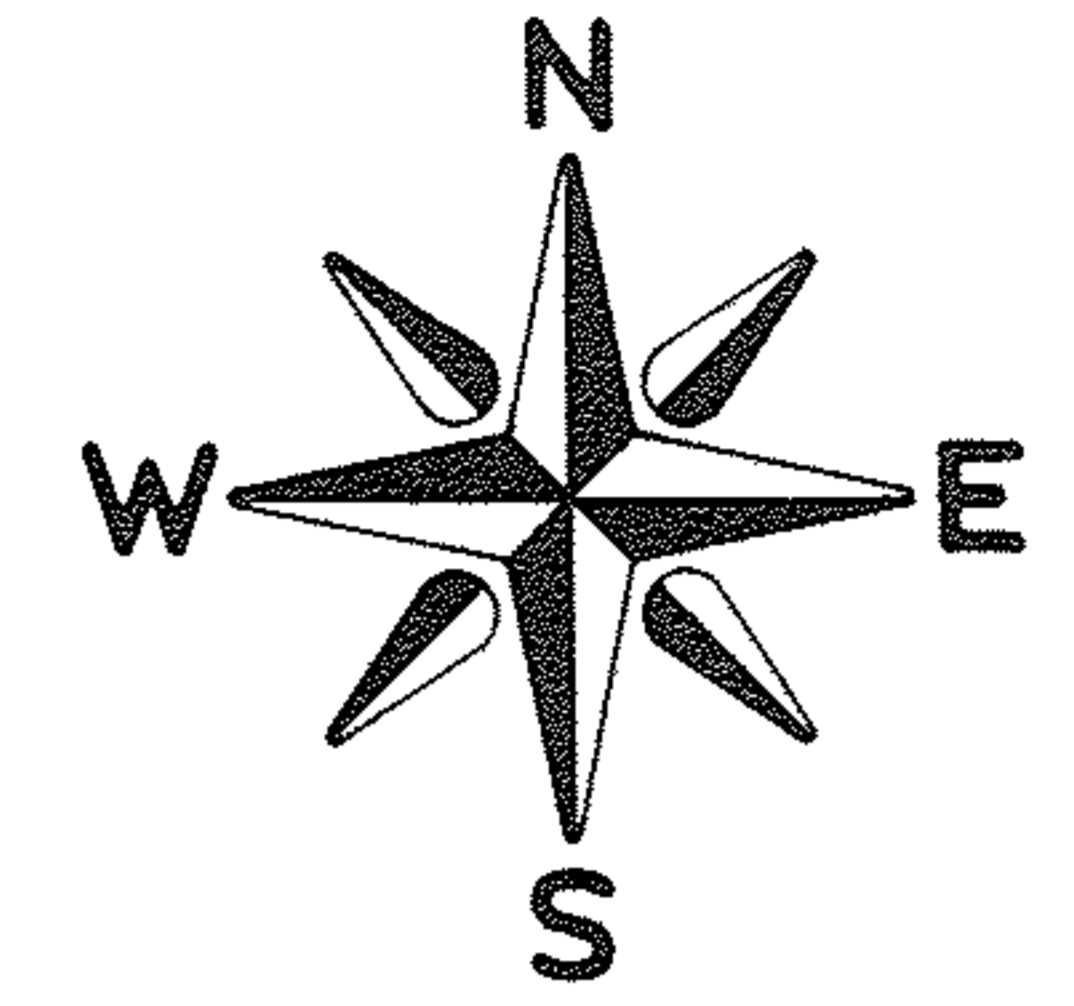

SCALE: 1" = 40'



1.00 AC.

7.38 AC. (TOTAL PCL.)
- 1.00 AC.
6.38 AC. REMAINDER

NICHOLAS P. MAYER JR.
O.R.V. 146 P. 538

19885

APPROVED
LORAIN CO.
MAP DEPT.
DATE 4-23-92
PAGE 7-00-018-C
CAROLYN
BY FRANCIS
VOID
AFTER

07-00-018-101

BOUNDARY SURVEY
PART OF ORIGINAL RIDGEVILLE TOWNSHIP
LOT NO. 18
CITY OF NORTH RIDGEVILLE
COUNTY OF LORAIN
STATE OF OHIO

MARCH 26th, 1992 SCALE: 1" = 40'

RIDGEVILLE PARK SUBD.
P.V. 20 P. 20

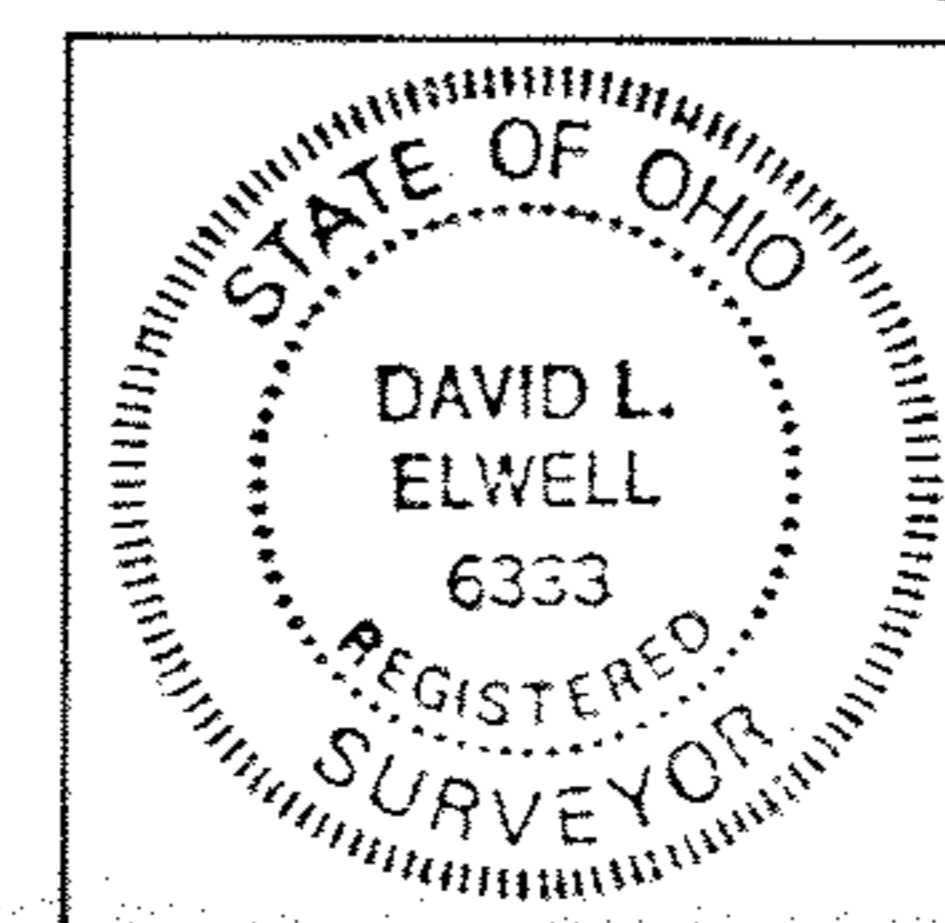

David L. Elwell
DAVID L. ELWELL - REG. SURV. NO. 6333

KS ASSOCIATES, INC.

ENGINEERS/SURVEYORS
424 Middle Avenue
P.O. Box 89
Elyria, Ohio 44036

Elyria (216) 322-6317 • Lorain (216) 244-5757

