

SIMPLE SPLIT OF PROPERTY
FOR
NICHOLAS MAYER JR.
NORTH RIDGEVILLE, OHIO
PP # 07-00-018-101-013

DATE: SEPTEMBER 29, 1988
SCALE: 1" = 100'

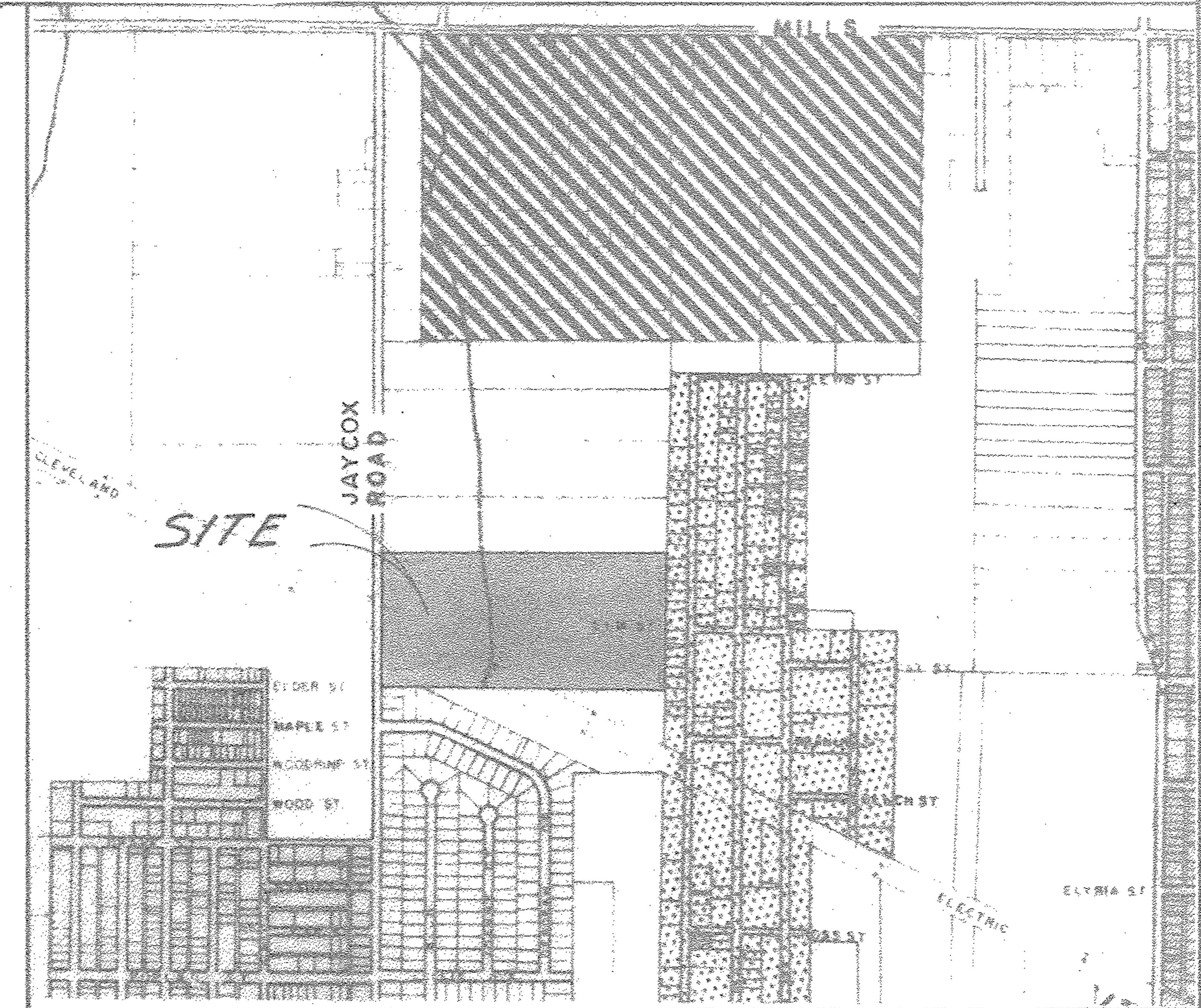
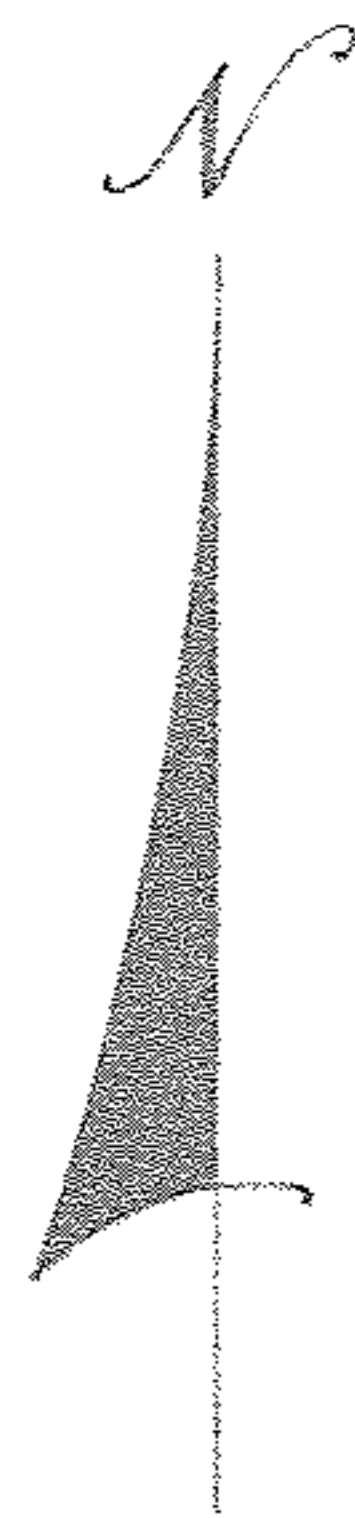

VICINITY MAP
SCALE: 1" = 1000'

CHARLES J. & JUDITH P. SALTER
VOL. 1062 PG. 648



18297

APPROVED	
LORAIN CO.	
MAP DEPT.	
DATE 1-26-89	
PAGE 7-00-018-C	
BY C. E. FRANCIS	
VOID	18297
AFTER	

CARL S. ANDREANO & ASSOC.
CONSULTING ENGINEERS SURVEYORS
24629 DETROIT ROAD WESTLAKE, OHIO 44145