

AVON VILLAGE.

MILLS

N-89°06'-E. 1425.33' to Stone Monument & Lear Nagle Rd. RD. 60 FT.  
 N-89°06'-E 264.83'

RIDGEVILLE TOWNSHIP

07. 00. 018. 10/1. 2 SCAN 46210  
 Frank & Anna Lenner  
 D.VOL. 272 PG. 58 Sept 11-1934

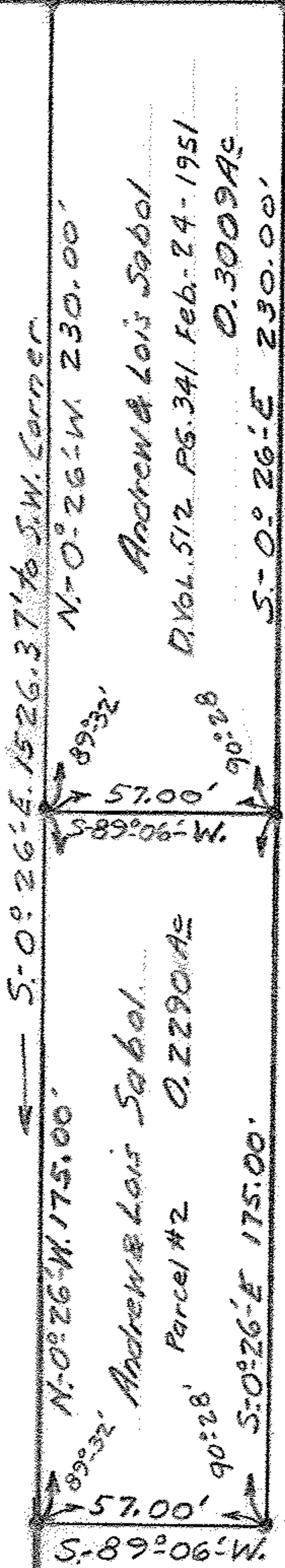

Andrew & Lois Sabol  
 D.VOL. 512 PG. 341 Feb. 24-1951  
 O. 3009A2

Andrew & Lois Sabol  
 Parcel #2 O. 2290A2  
 S-89°06'-W. 57.00'

Patrick O'Connor  
 D.VOL. 455 PG. 320



N-0°07'-W 300.00'  
 Leroy Hearsley

MAP OF SURVEY FOR  
 Patrick O'Conner  
 O.L. 18 RIDGEVILLE TOWNSHIP.  
 LORAIN COUNTY OHIO  
 Scale 1"=50' Oct. 20 1951  
 C.E. Penfound Registered Surveyor

Note:- Iron pins found or set shown thus. ●