

07-00-017-106-001-005
 07-00-017-C
 012-016
 SCAN # 46206

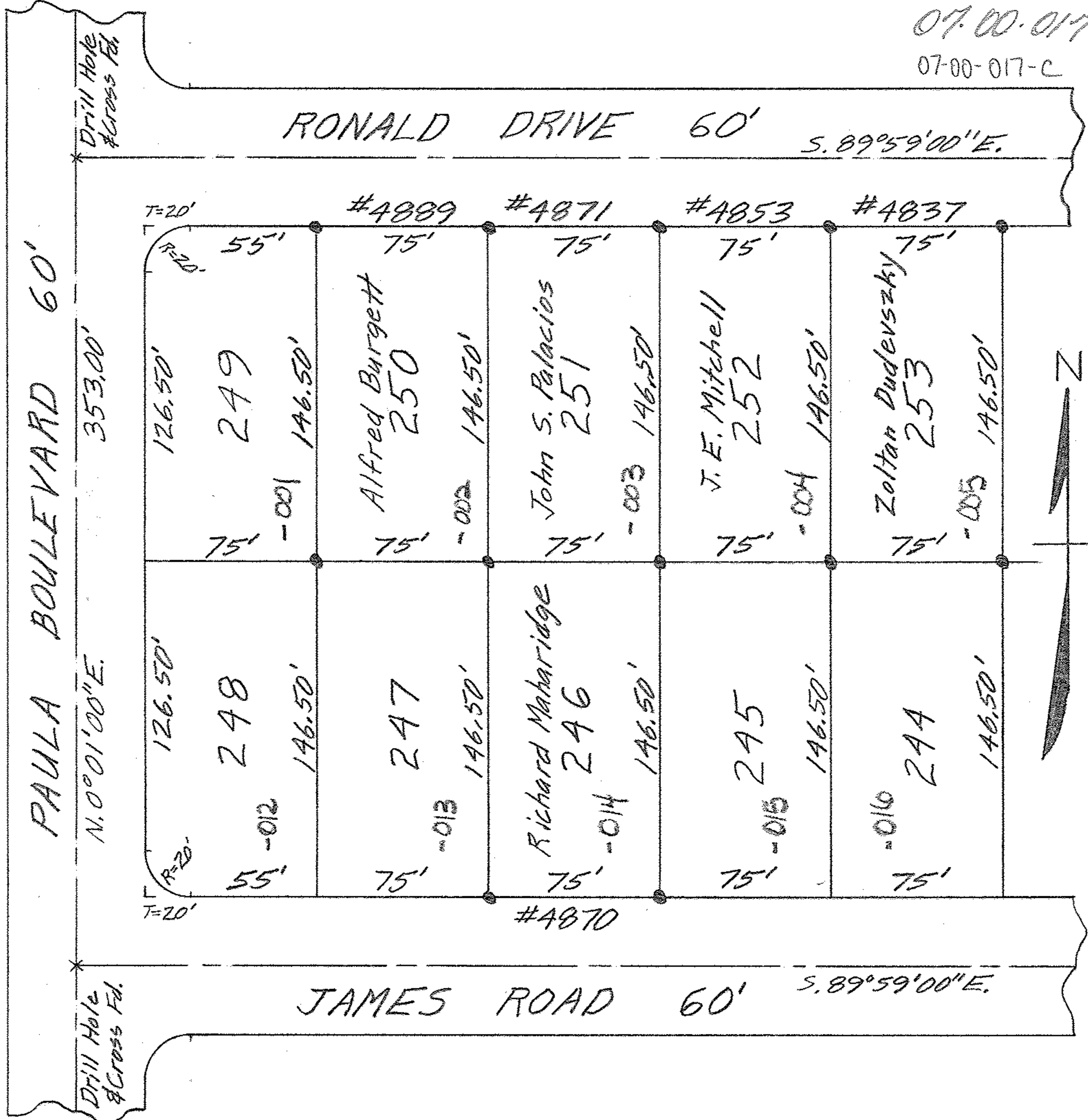

PLAT OF SURVEY FOR
 SUB-LOT NO. RIDGEVILLE PARK
 ORIG. LOT 17 RIDGEVILLE TOWNSHIP
 NORTH RIDGEVILLE CITY
 LORAIN COUNTY OHIO
 SCALE: 1"=60' APRIL 3-1963
 GARY E. PENFOLD REG. SURVEYOR NO. 445