

NOTES: o indicates iron pin found from previous survey.
 • indicates iron pin set November 1974.
 X indicates drill hole & cross in concrete pavement.
 X indicates cross only in concrete pavement.

SCALE 1" = 50'
 Gary E. Penfound
 Reg. Surveyor No. 4457

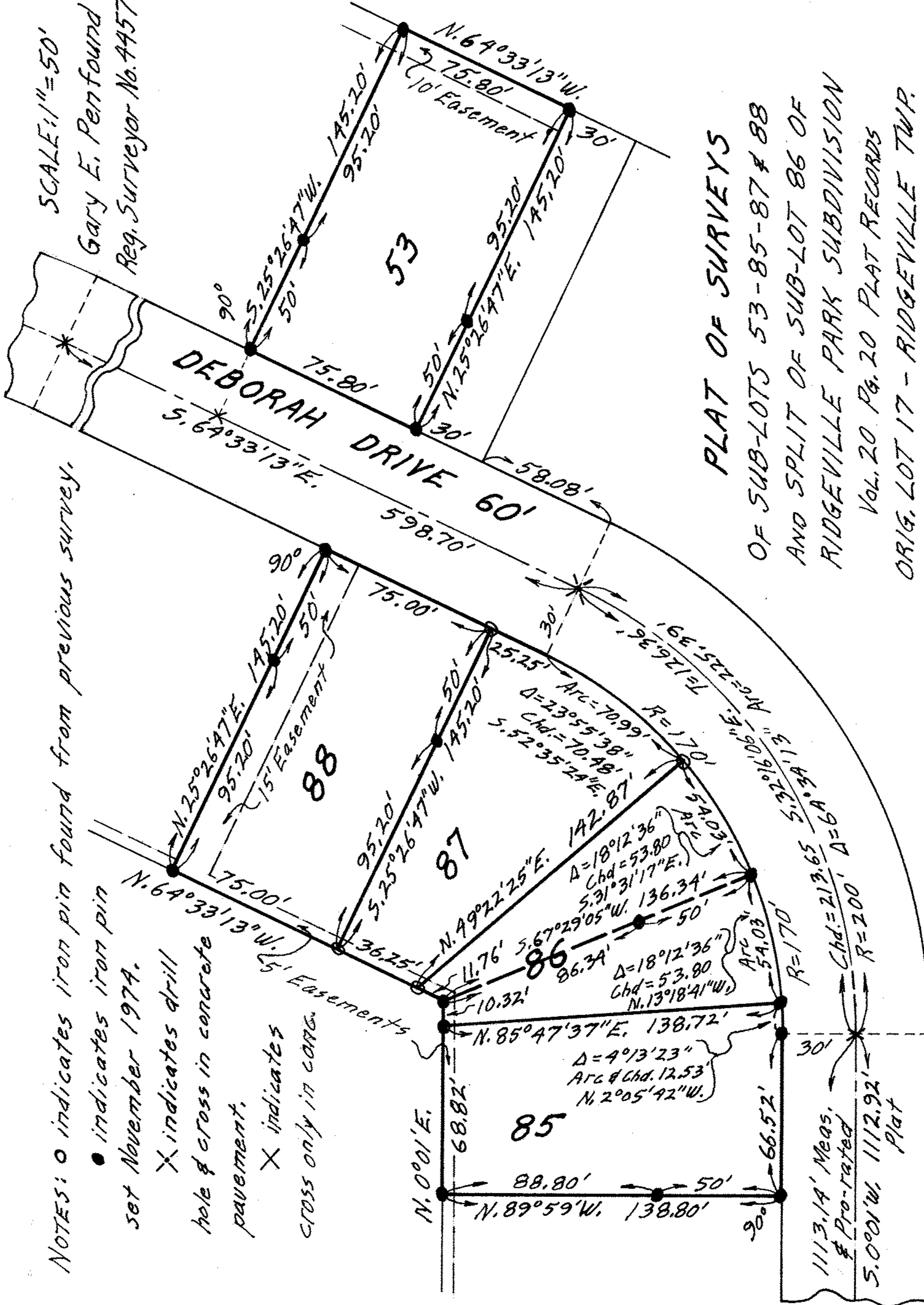

PLAT OF SURVEYS
 OF SUB-LOTS 53-85-87 & 88
 AND SPLIT OF SUB-LOT 86 OF
 RIDGEVILLE PARK SUBDIVISION
 Vol. 20 Pg. 20 PLAT RECORDS
 ORIG. LOT 17 - RIDGEVILLE TWP.
 NORTH RIDGEVILLE CITY
 LORAIN COUNTY OHIO

1113.14' Meas.
 & Pro-rated
 5.0001' W. 1112.92'
 Plat