

113

112

MAP OF SUB-LOT NO. 113  
 WIL LOU ACRES SUBDIVISION 3  
 VOL. 25 PG. 63 PLATS  
 ORIG. LOTS 16 & 9 RIDGEVILLE TWP.  
 NORTH RIDGEVILLE CITY  
 LORAIN COUNTY OHIO  
 SCALE: 1" = 30' AUG. 12-1970 7:20 P.M.  
 NOTE: There are no encroachments  
 on this property.

Gary E. Penfound  
 REG. SURVEYOR NO. 4457  
 CITY TITLE Co. Order  
 No. E-1230-1  
 Carpenter to Campbell

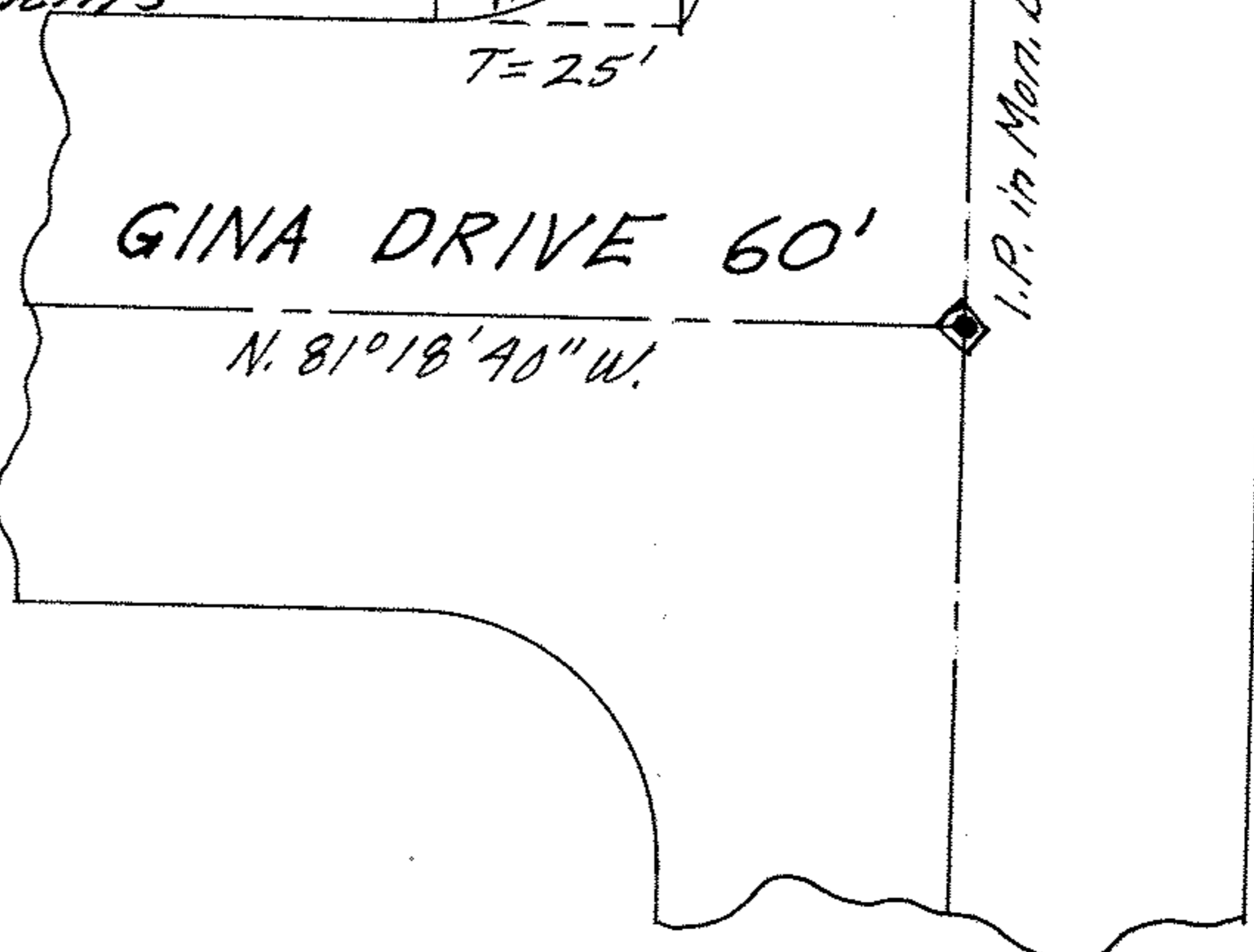
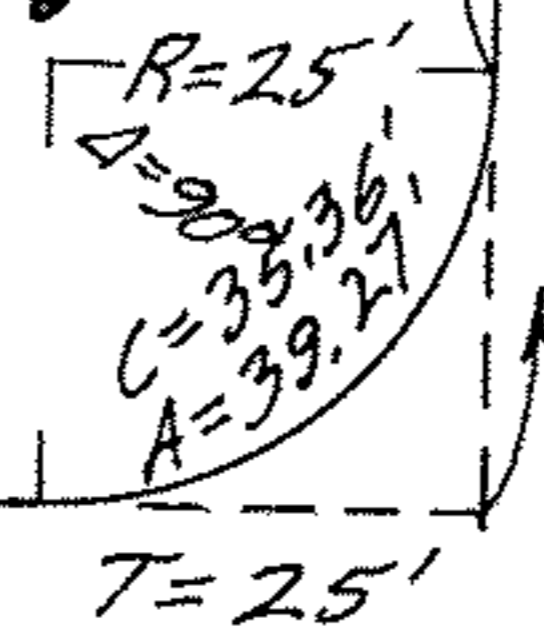

I.P. in Mar. Box

N. 8°41'20"E.

DEBBIE DRIVE 60'

#6586

SCAN #46201 07-00-016-112-024  
 N. 8°41'20"E. 07-00-016-0