

07-00-016-105-012

MAP OF SUB-LOT NO. 58 OF WIL-LOU ACRES SUB'N. NO. 1  
Vol. 24 Pgs. 96 & 97 PLATS ORIGINAL LOT 16 RIDGEVILLE TWP. SCAN # 46200  
NORTH RIDGEVILLE CITY - LORAIN COUNTY - OHIO

SCALE: 1" = 30' MAR. 28-1973 4:30 P.M. Gary E. Penfound 59  
Reg. Surveyor No. 4457

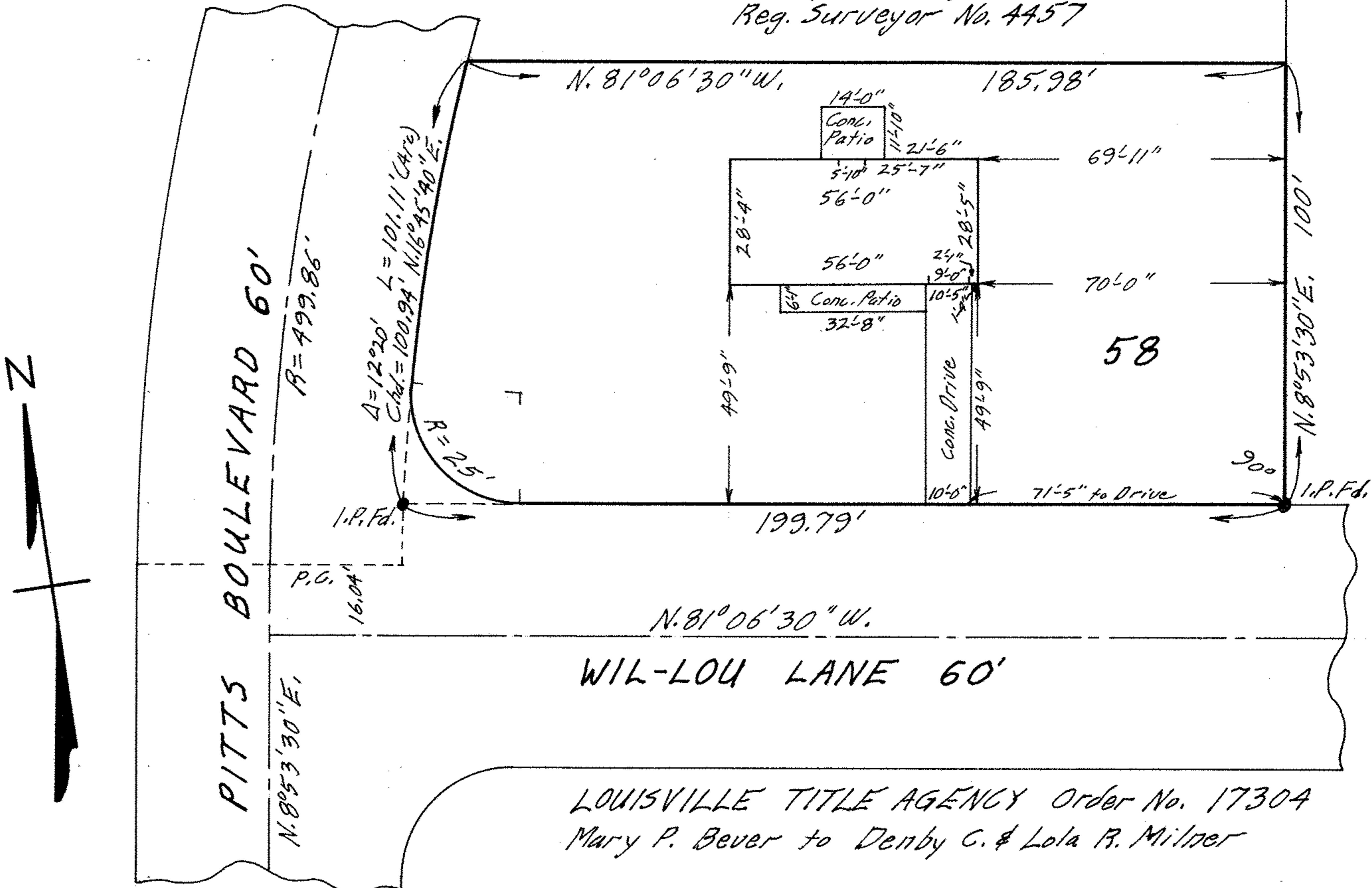

LOUISVILLE TITLE AGENCY Order No. 17304  
Mary P. Bever to Denby C. & Lola R. Milner