

07.00.015.104.011

S. 89° 54' 30" E.

MAP OF SUB-LOT NO. 117  
 WEST POINT HOMES Vol. 21 Pgs. 8 & 9  
 ORIG. LOT 15 RIDGEVILLE TWP.  
 NORTH RIDGEVILLE CITY 116  
 LORAIN COUNTY OHIO 117  
 SCALE: 1" = 30' SEPT. 14-1965 3:00 P.M.  
 Gary E. Penfound REG. SURVEYOR

07-00-015-A  
SCAN# 46197

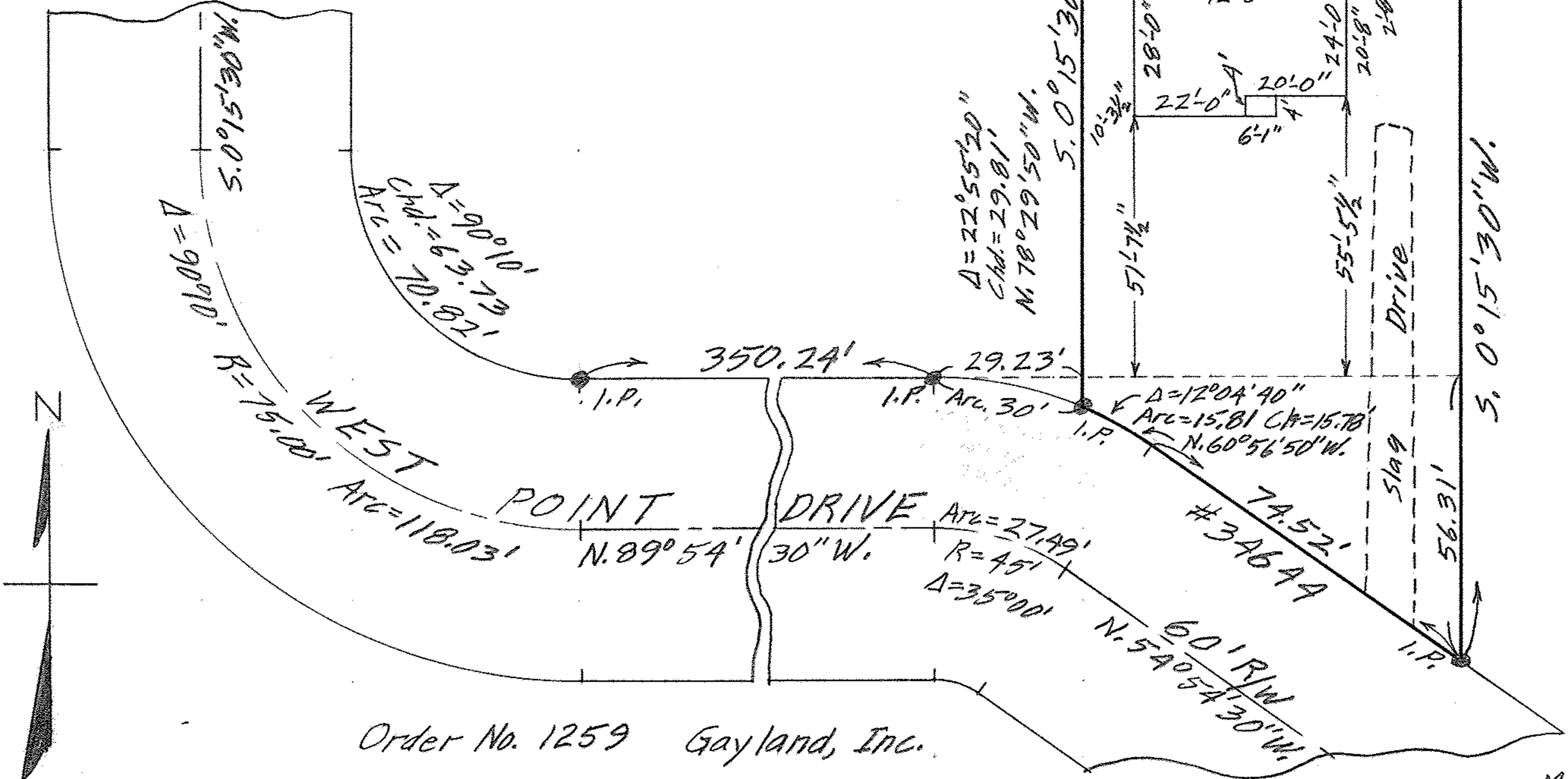

Order No. 1259 Gayland, Inc.