

7/19/84 No. 10-70

07-00-014-103-102, 124, 133

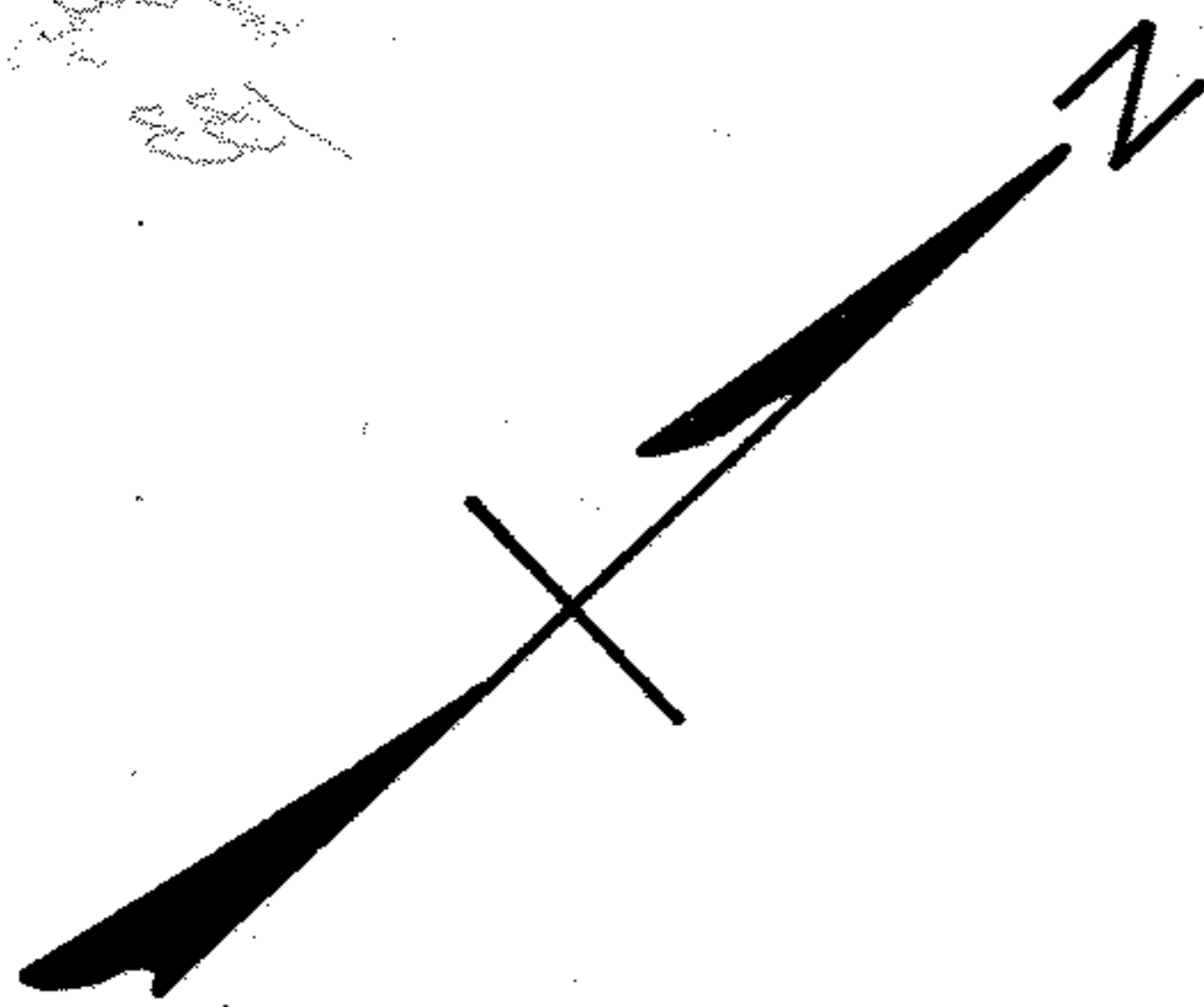

PLAT OF SURVEY FOR 07-00-014-C  
CLARENCE F. & CATHERINE E. HAMKER  
DIVISION OF REMAINING FRONTAGE IN  
ORIGINAL LOTS 13 & 14 - RIDGEVILLE TWP.  
NORTH RIDGEVILLE CITY  
LORAIN COUNTY OHIO

SCALE: 1" = 60' JANUARY 9-1975

PARCEL NO. 11 SPLIT FOR RAY HAMKER FEB. 1-1976

NOTES: 0 indicates  
iron pin set in  
1972.  
SCAN# 96192

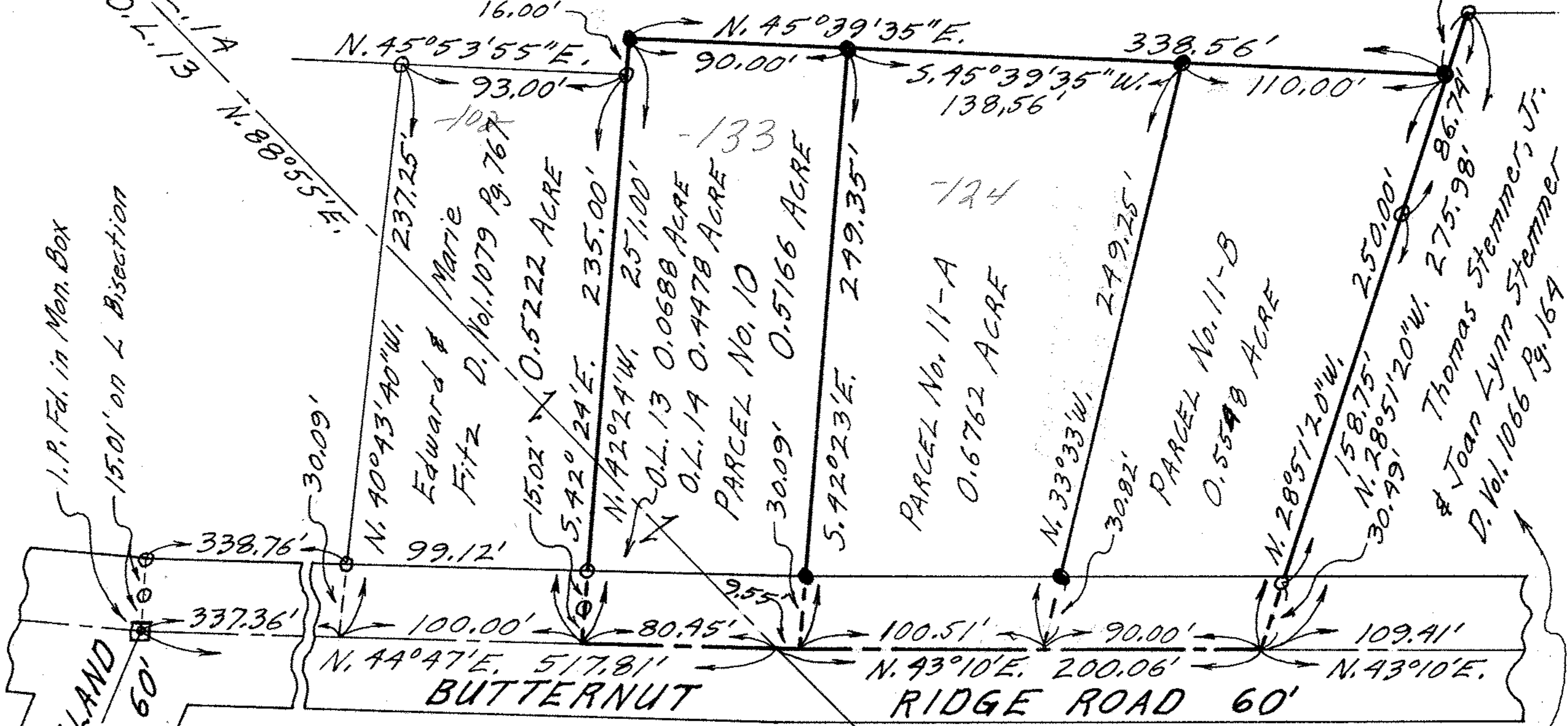

Gary E. Penfound - Reg. Surveyor No. 4457

NOTE: Bearings on this Survey changed to correspond with Surveys Southwest.