

07-80-010-106-049-012
 07-00-010-8
 Scan# 46188

Robert L. & Dolores F. McAndrews
 D. Vol. 789 Pg. 234

D. S. Builders, Inc.
 D. Vol. 1046 Pg. 540

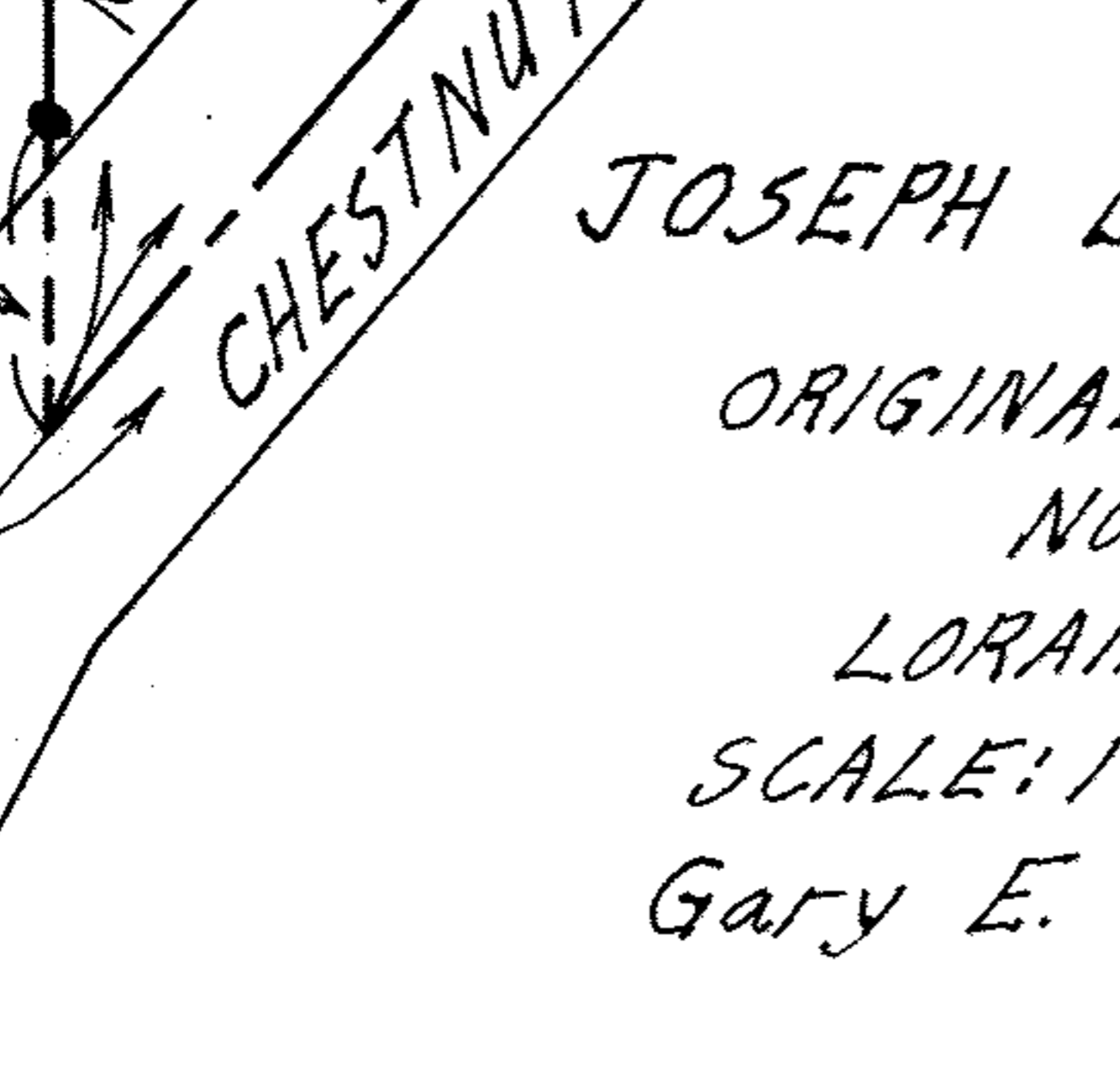
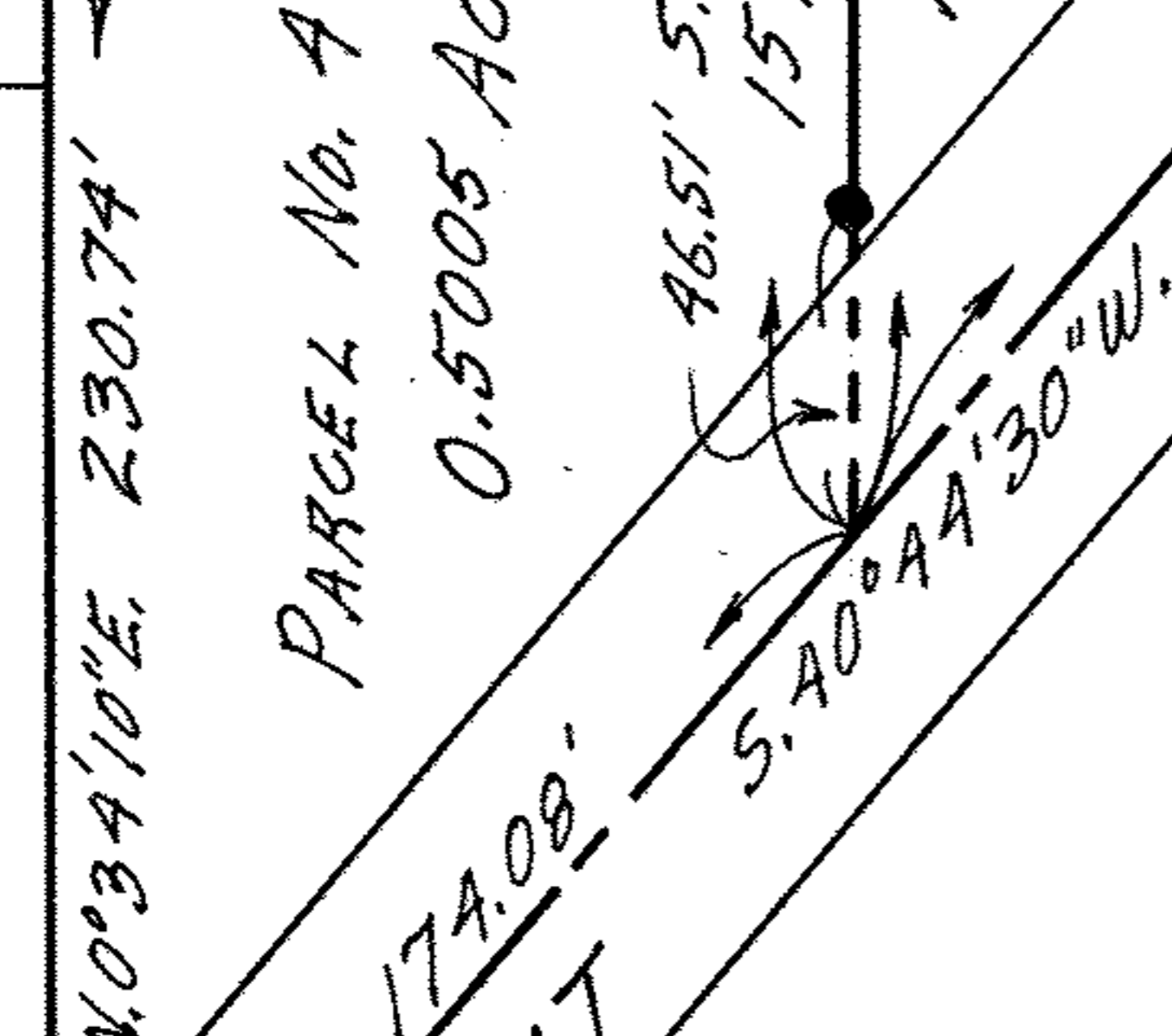
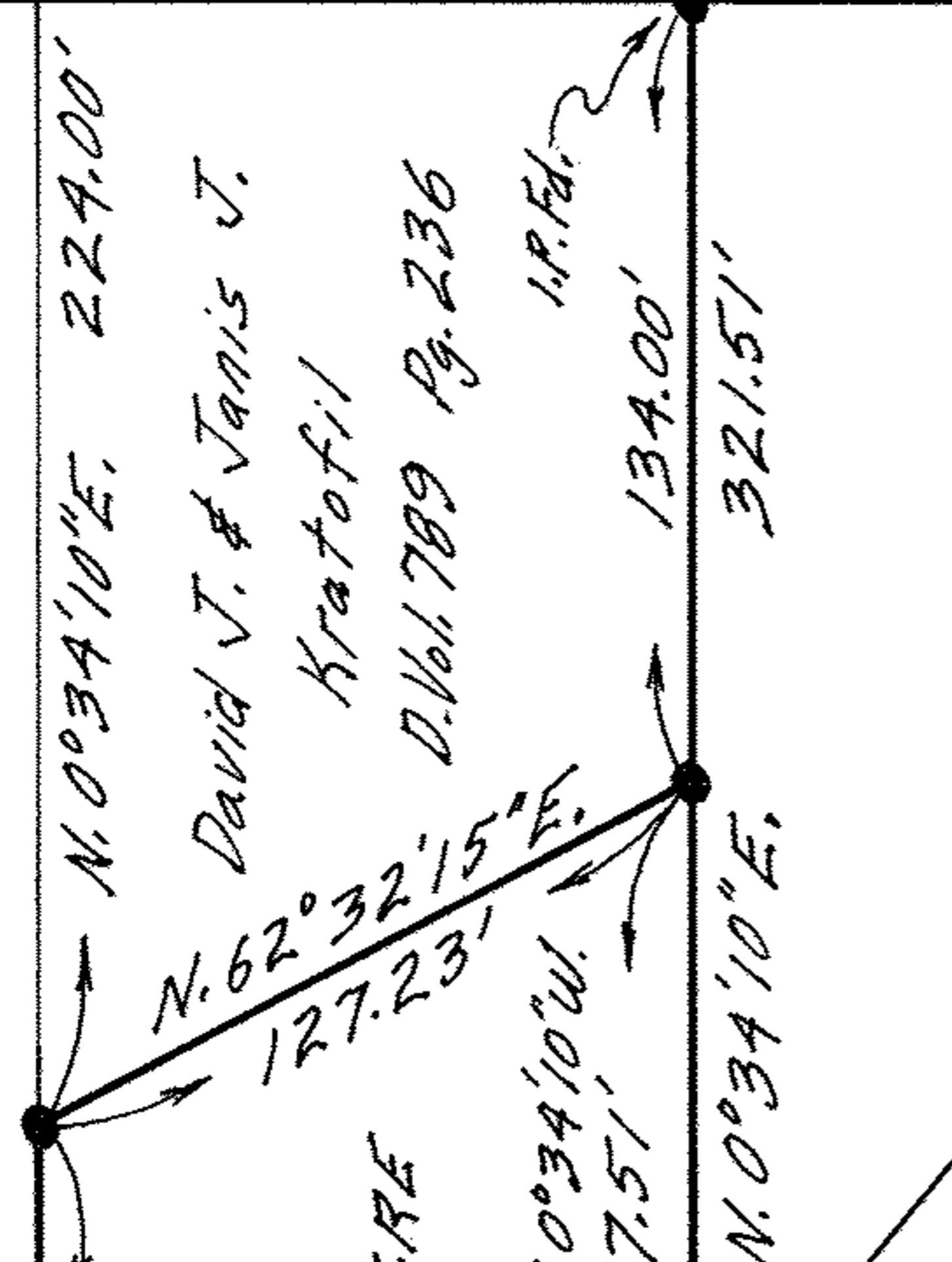
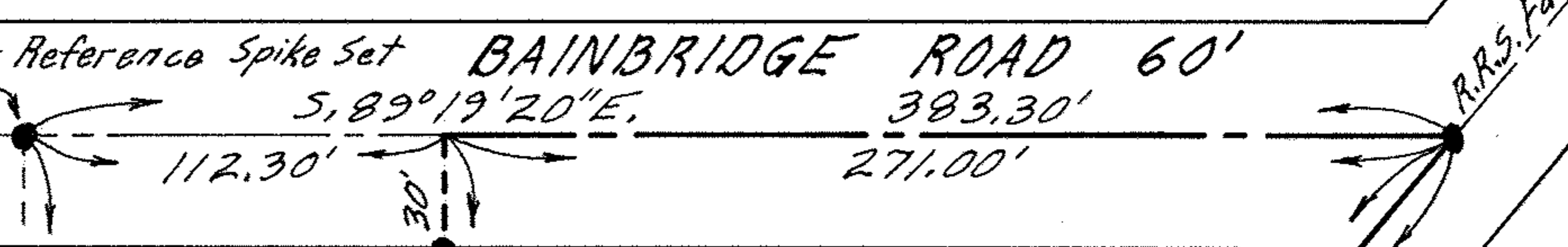

David J. & Janis J. Kratochvil
 D. Vol. 789 Pg. 236

PARCEL No. 4
 0.5005 ACRE

PARCEL No. 5
 1.000 ACRE

NOTES: ● indicates iron pin set unless otherwise designated. Chestnut Ridge pins set 30 feet at right angles from centerline.

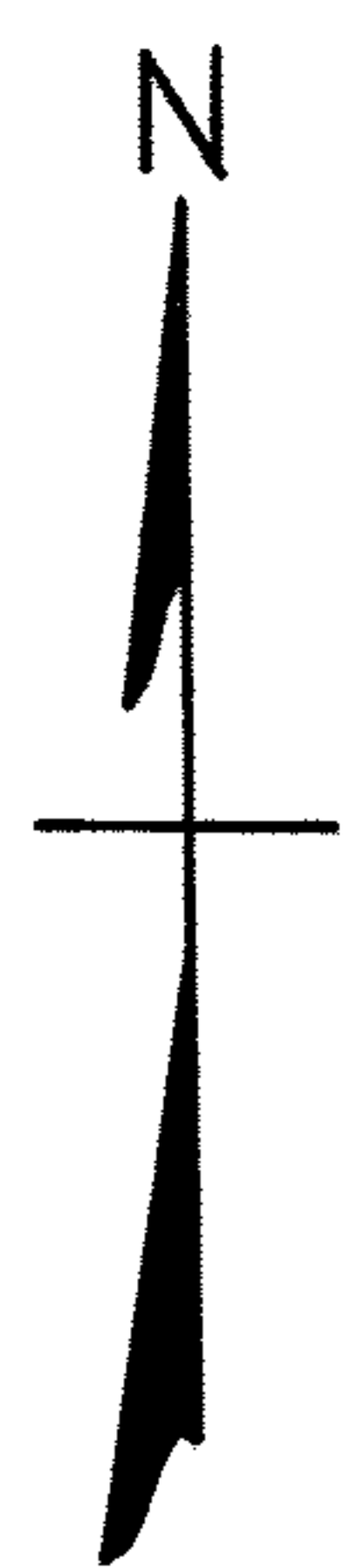

PLAT OF SURVEYS FOR
 JOSEPH BAUM & AGNES KRUGER BAUM
 ORIGINAL LOT 10 RIDGEVILLE TWP.
 NORTH RIDGEVILLE CITY
 LORAIN COUNTY OHIO
 SCALE: 1" = 60'
 Gary E. Penfound Reg. Surveyor No. 4457
 JUNE 4 - 1972