

07-00-010-106-011, 012, 014, 049, 050  
7-00-010-B  
SCAN # 46187

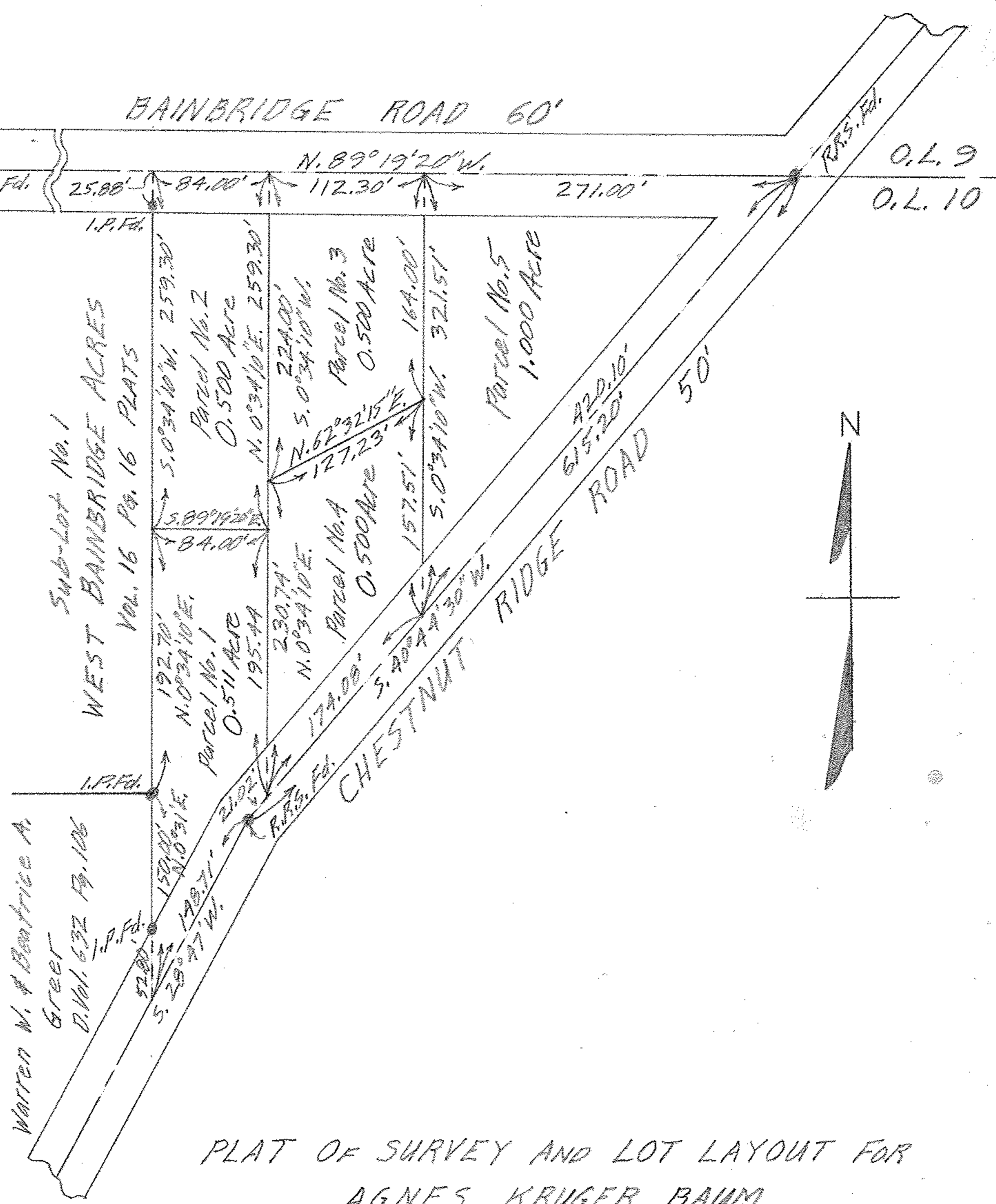

Warren W. & Beatrice A. Greer  
D. Vol. 632 Pg. 106

Sub-Lot No. 1  
WEST BAINBRIDGE ACRES  
Vol. 16 Pg. 16 PLATS

PLAT OF SURVEY AND LOT LAYOUT FOR  
 AGNES KRUGER BAUM  
 ORIGINAL LOT 10 RIDGEVILLE TOWNSHIP  
 NORTH RIDGEVILLE VILLAGE  
 LORAIN COUNTY - OHIO  
 SCALE: 1" = 100' FEBRUARY 29-1960  
 Gary E. Penfound Reg. Surveyor No. 4457