

07-00-010-102-005
Z 7-00-010-A
Scan # 46186

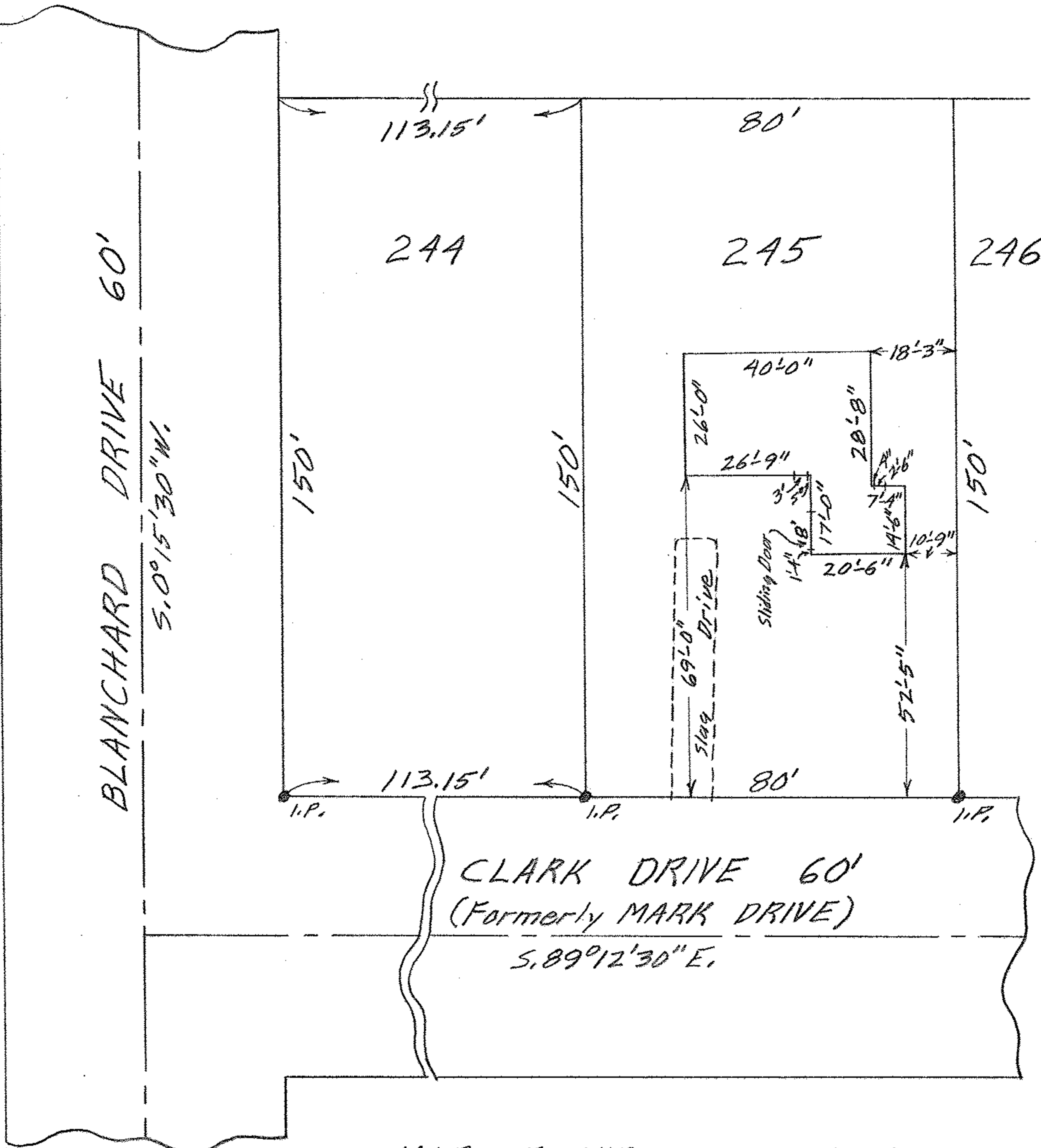
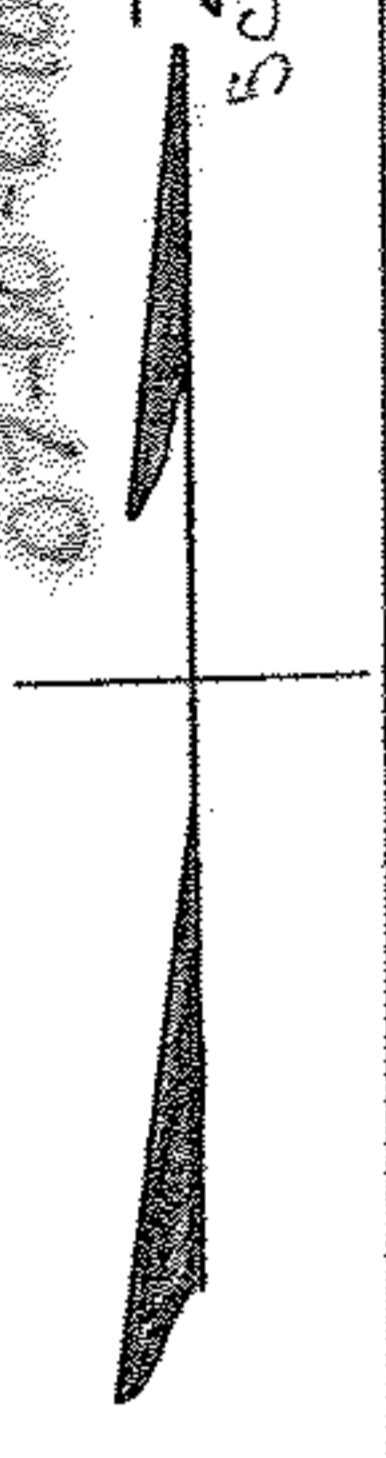

CLARK DRIVE 60'
(Formerly MARK DRIVE)
S. 89° 12' 30" E.

MAP OF SUB-LOT NO. 245
WEST POINT HOMES VOL. 21 Pgs. 8 & 9 PLATS
NORTH RIDGEVILLE CITY
LORAIN COUNTY OHIO
SCALE: 1" = 30' MAR. 24 - 1965 11:00 A.M.
Mary E. Penfound REG. SURVEYOR

Ohio Bar Title Ins. Co.

MF