

07-00-010-107-017,025,030,037

7-00-010-0

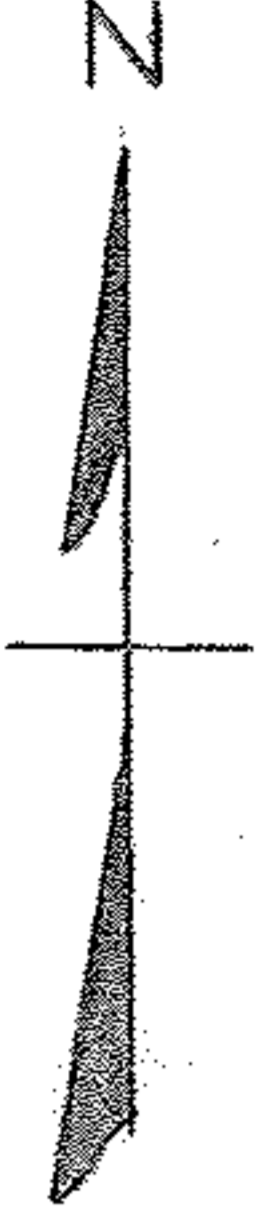

O.L. 9 BAINBRIDGE ROAD
O.L. 10

N. 88° 49' W. 910.80'

O.L. 10
O.L. 3
O.L. A

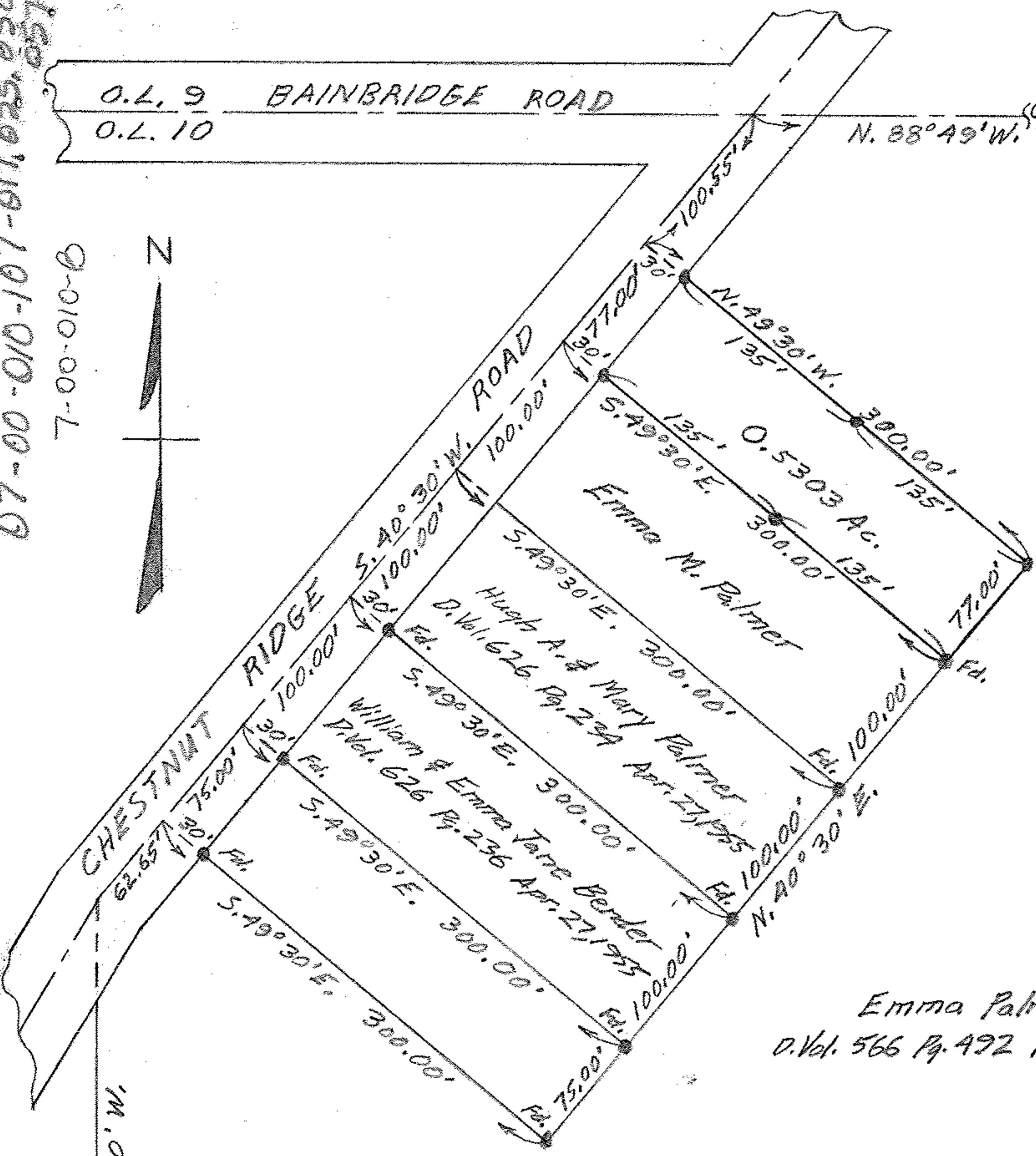

Emma Palmer
D. Vol. 566 Pg. 492 Mar. 26, 1953

PLAT OF SURVEY FOR
EMMA M. PALMER
ORIGINAL LOT 10 - RIDGEVILLE TOWNSHIP
LORAIN COUNTY - OHIO
SCALE: 1" = 100' OCT. 9, 1956
C.E. Penfound Registered Surveyor

NOTE: Iron pins found or set shown thus: ●