

PLAT OF SURVEYS FOR
IRA BAINBRIDGE

ORIGINAL LOT 10 - RIDGEVILLE TWP.
NORTH RIDGEVILLE CITY
LORAIN COUNTY OHIO
SCALE: 1"=100' SEPTEMBER 1973

GARY E. PENFOLD
Reg. Surveyor No. 4457

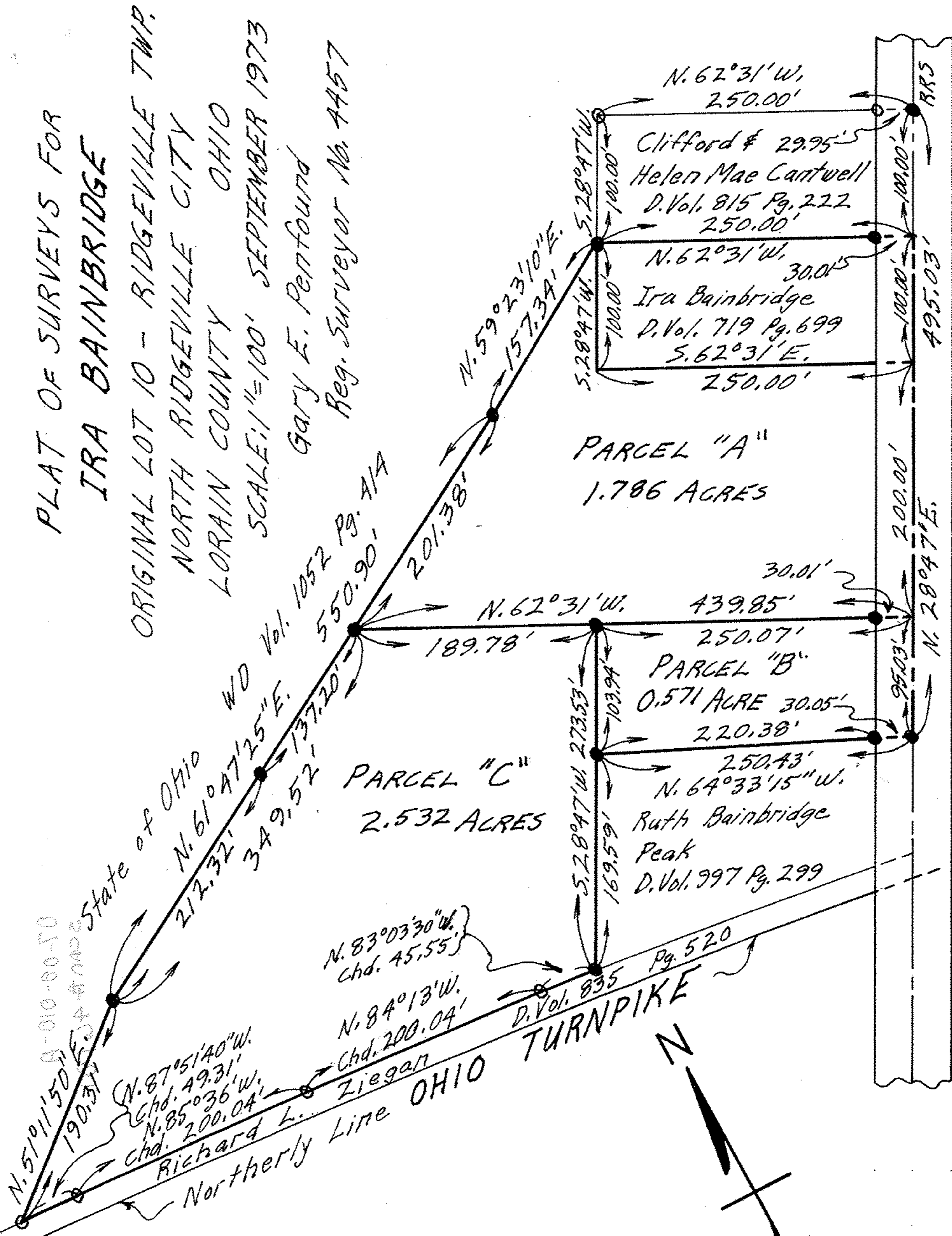

CHESTNUT RIDGE ROAD

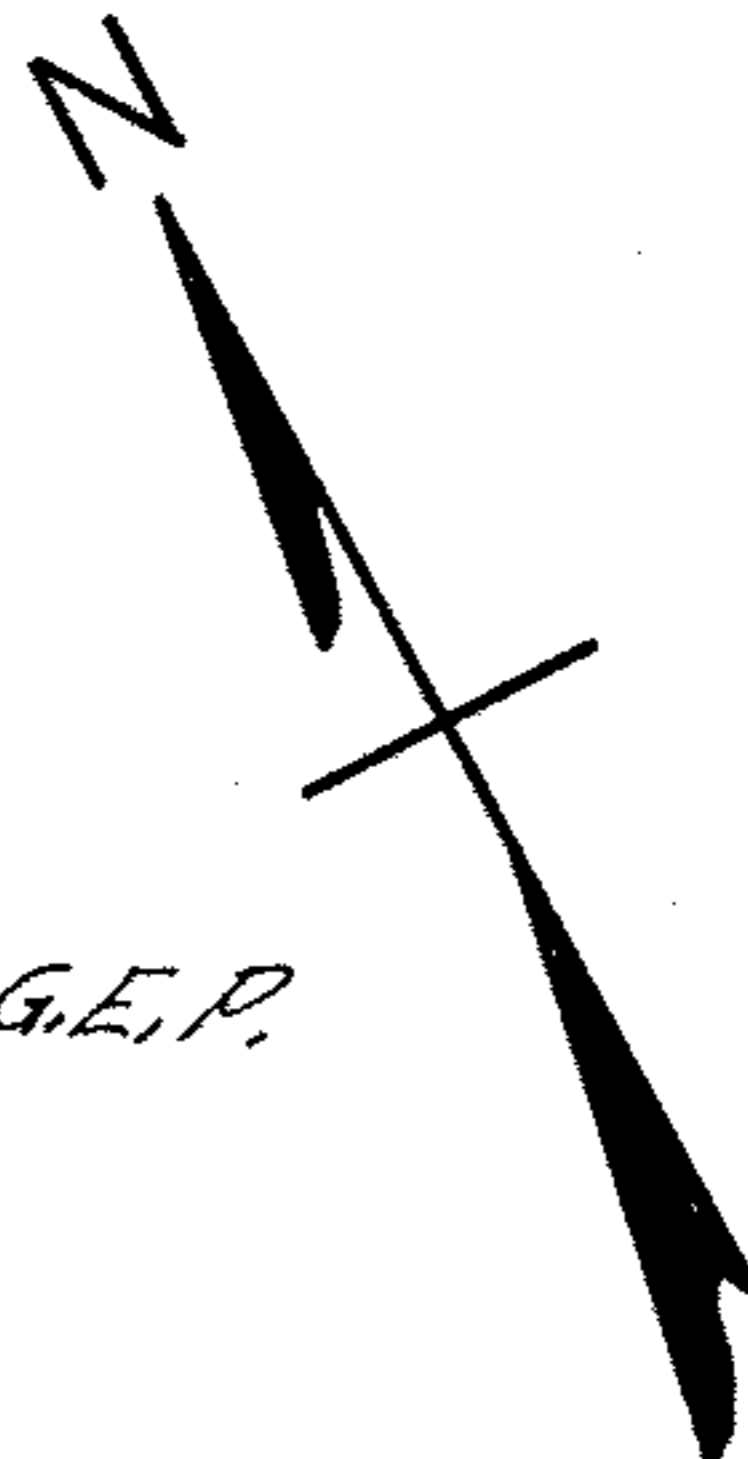

NOTES: ● indicates iron pin set by G.E.P. on this or prior survey.
○ indicates iron pin found.