

7-00-010-A
 5/24/80
 07-00-010-107-033
 PLAT OF SURVEYS FOR
 IRA BAINBRIDGE

ORIGINAL LOT 10 - RIDGEVILLE TWP.
 NORTH RIDGEVILLE CITY
 LORAIN COUNTY OHIO
 SCALE: 1"=100' SEPTEMBER 1973
 Gary E. Penfound
 Reg. Surveyor No. 4457

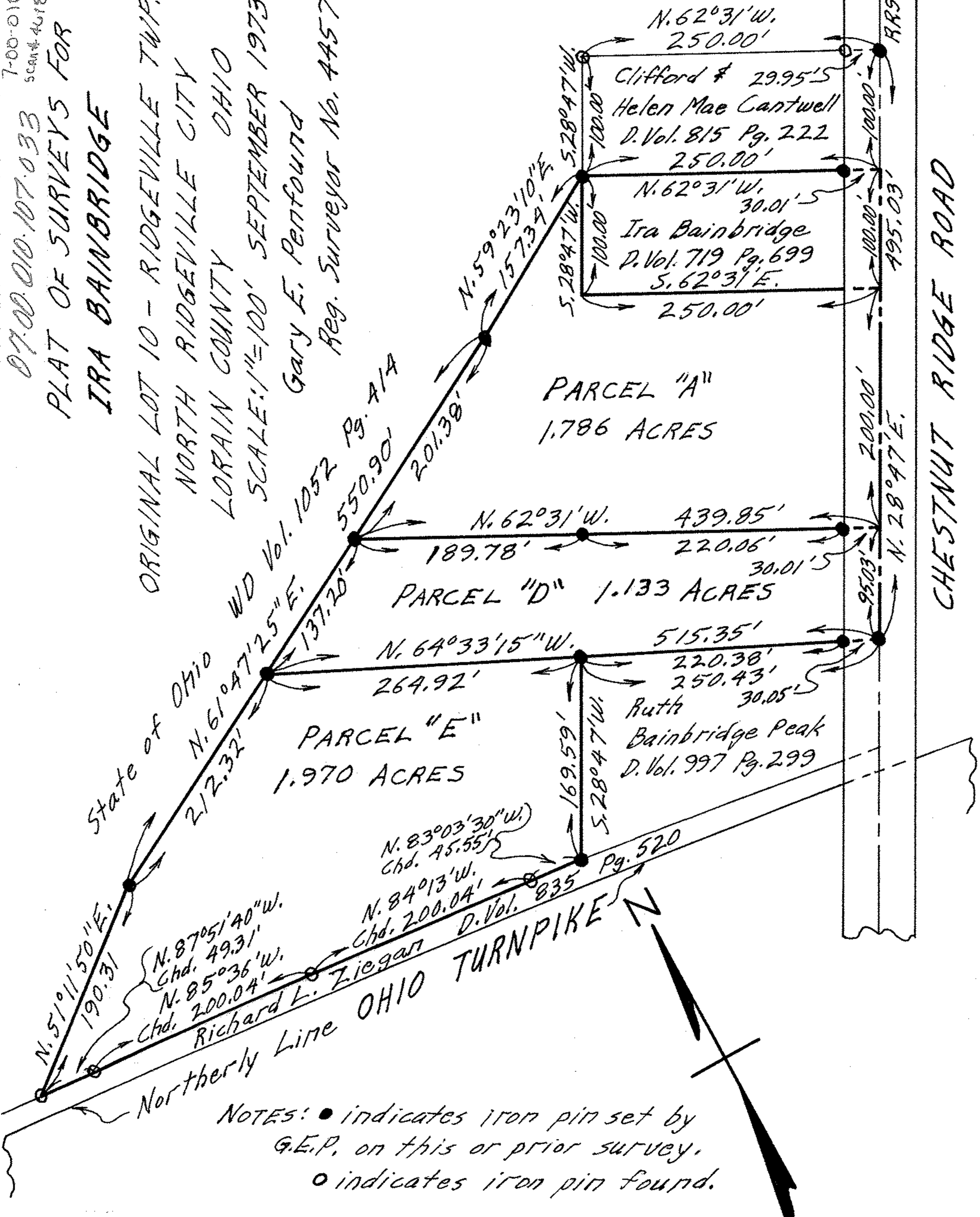

NOTES: ● indicates iron pin set by G.E.P. on this or prior survey.
 ○ indicates iron pin found.