

BUTTERNUT RIDGE ROAD

07-00-01-103.036
 ORIG. 50' R/W
 07-00-011-C
 SCAN #446177

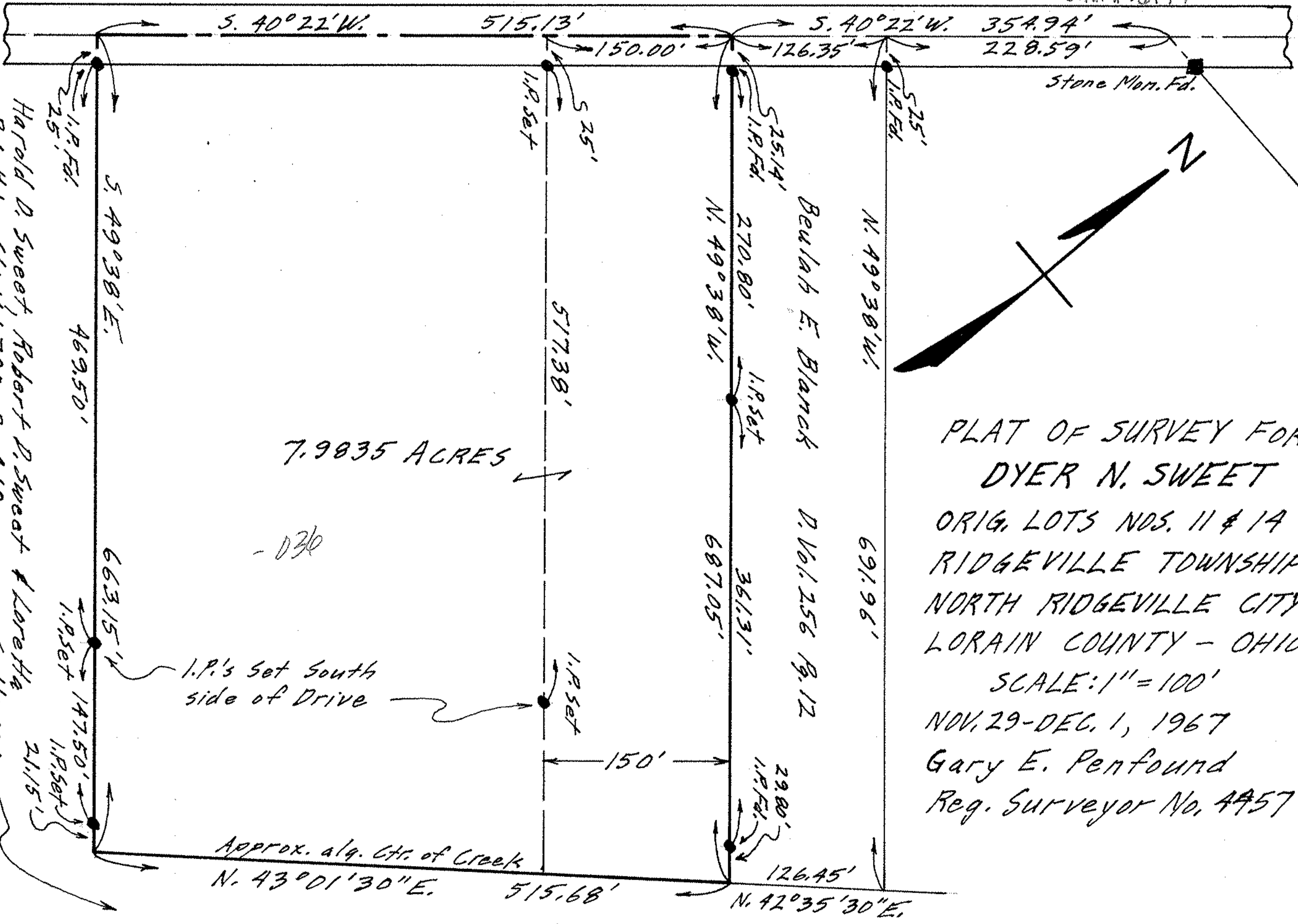

7.9835 ACRES

- 036

PLAT OF SURVEY FOR
 DYER N. SWEET
 ORIG. LOTS NOS. 11 & 14
 RIDGEVILLE TOWNSHIP
 NORTH RIDGEVILLE CITY
 LORAIN COUNTY - OHIO
 SCALE: 1" = 100'
 NOV. 29 - DEC. 1, 1967
 Gary E. Penfound
 Reg. Surveyor No. 4457

Harold D. Sweet, Robert D. Sweet & Loretha
 P.L. #1 47 Vol. 790 Pg. 410
 S. Hayes