

07-00-011-103-039

07-00-011-C

Scan # 46176

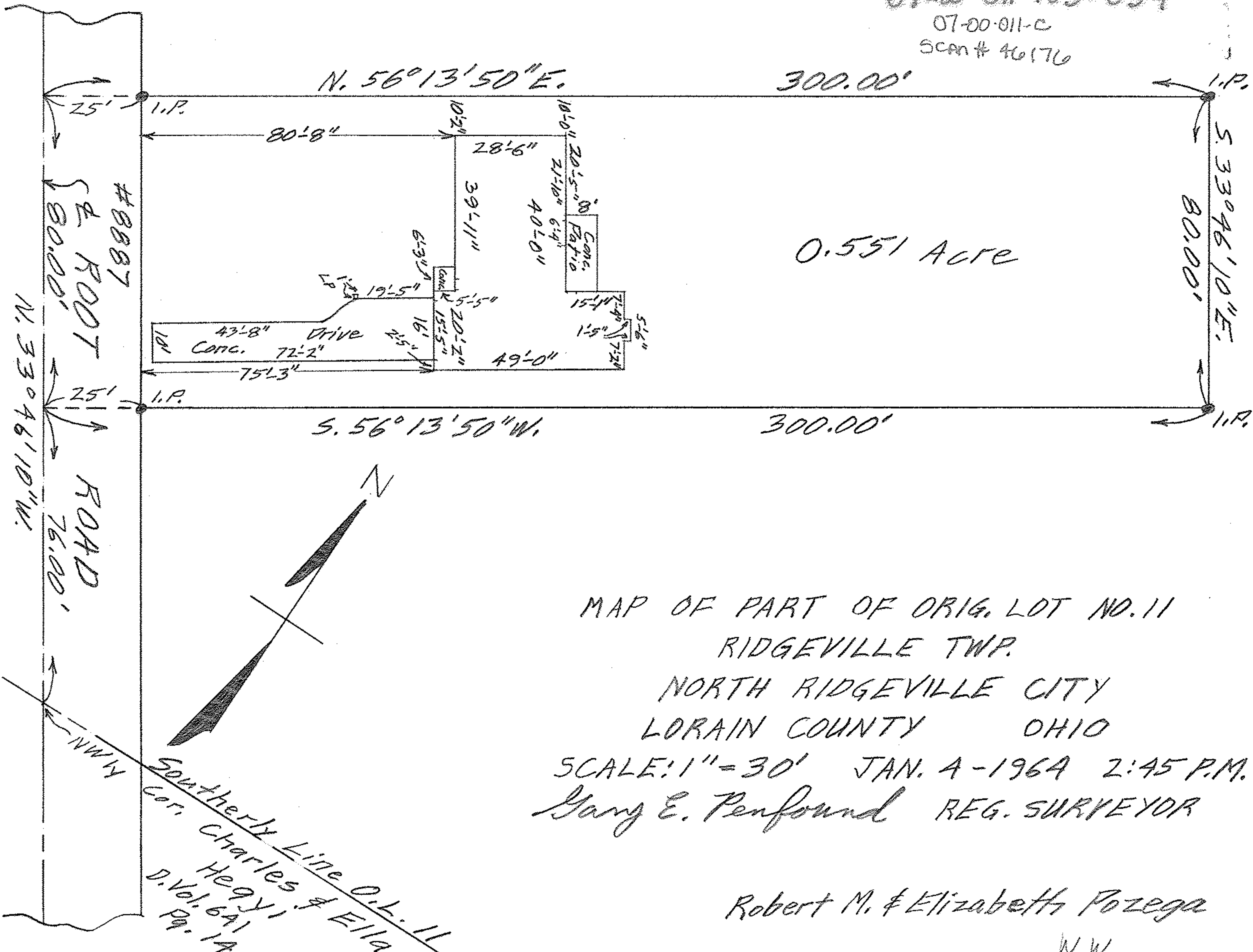

0.551 Acre

MAP OF PART OF ORIG. LOT NO. 11  
RIDGEVILLE TWP.

NORTH RIDGEVILLE CITY  
LORAIN COUNTY OHIO

SCALE: 1" = 30' JAN. 4 - 1964 2:45 P.M.

Gary E. Penfound REG. SURVEYOR

Robert M. & Elizabeth Pozega

NW

Southern Line O.L. 11  
Cor. Charles & Ella  
Heagy,  
D. Vol. 641  
Pg. 1A