

3

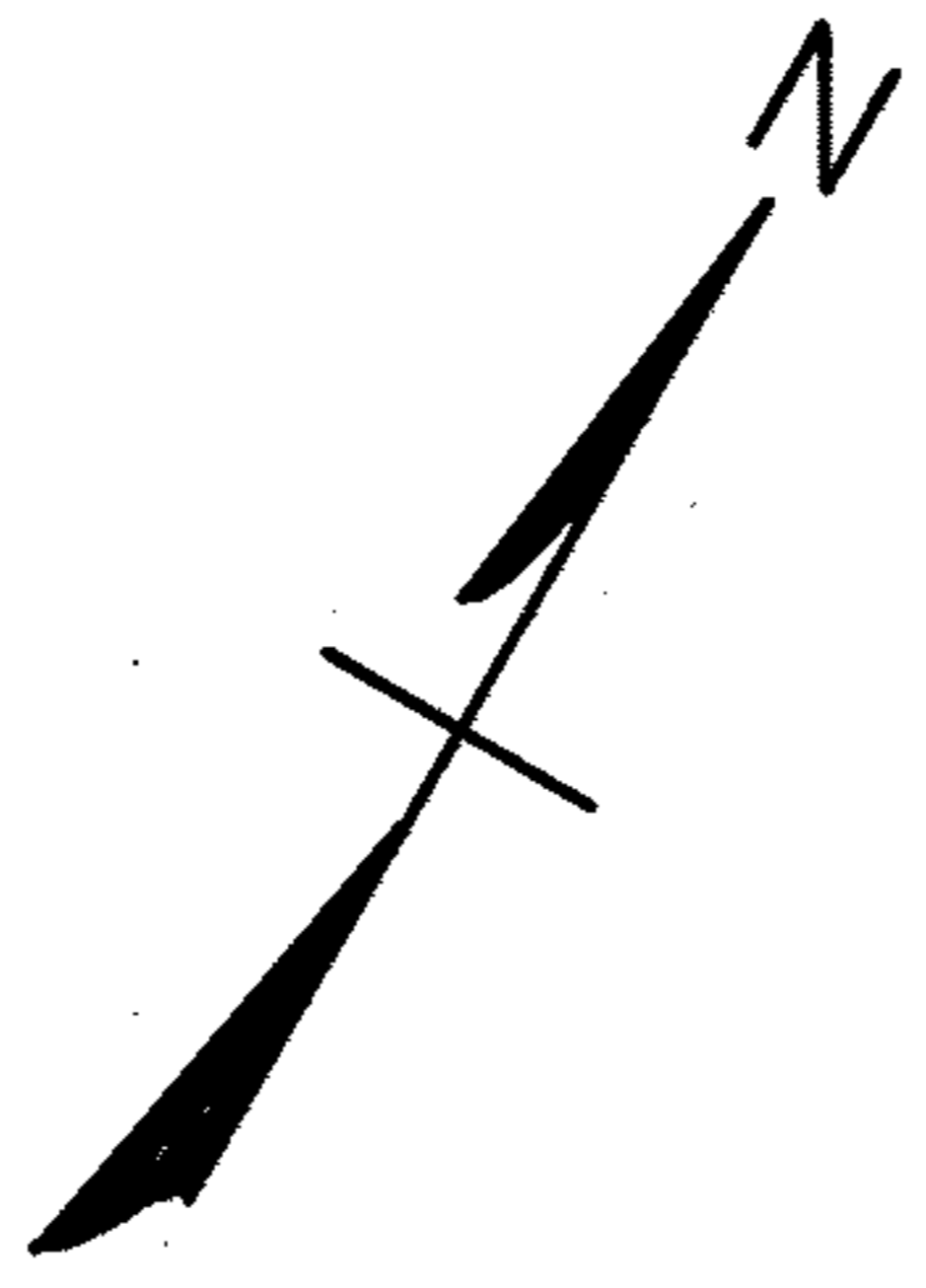
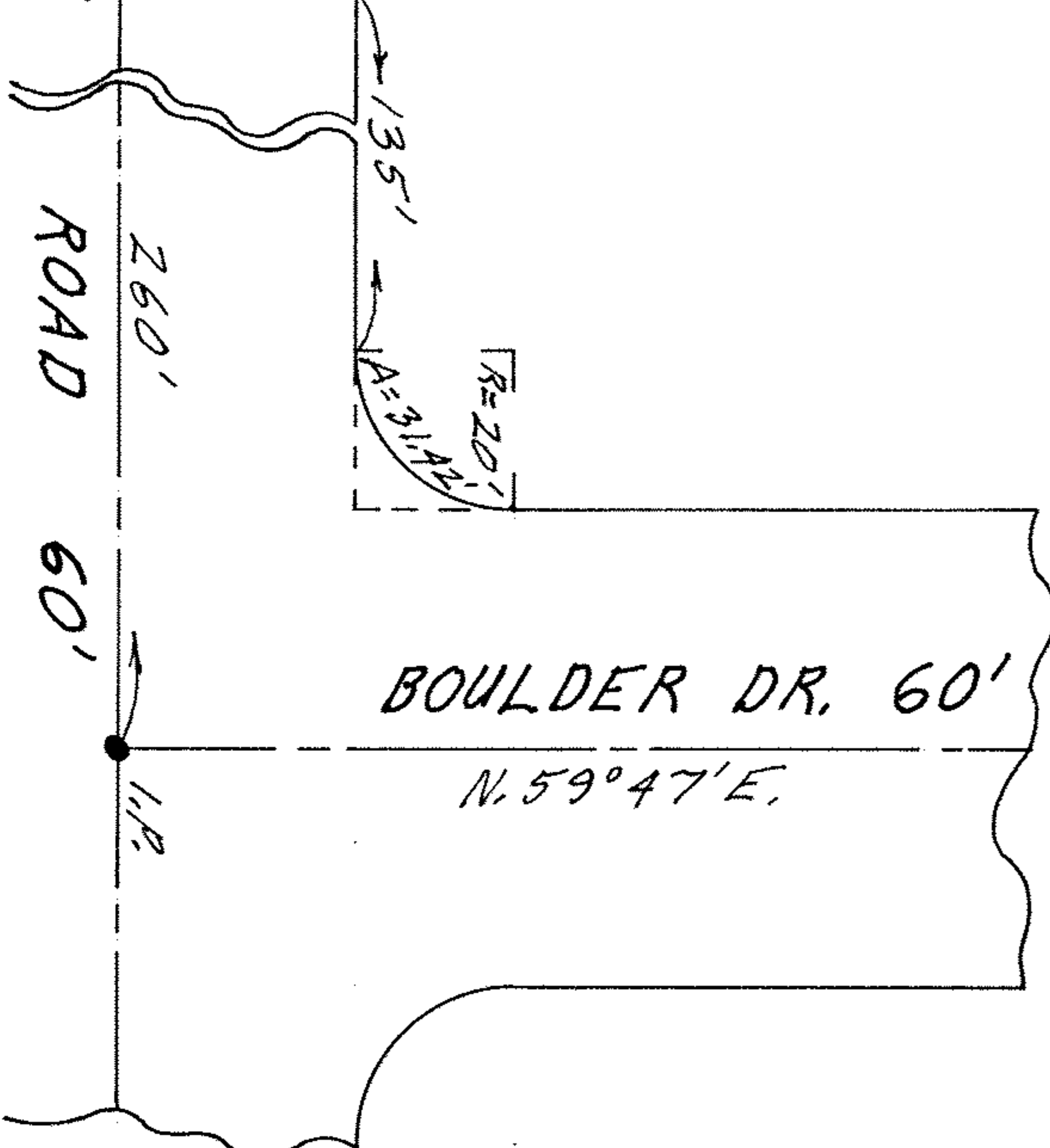
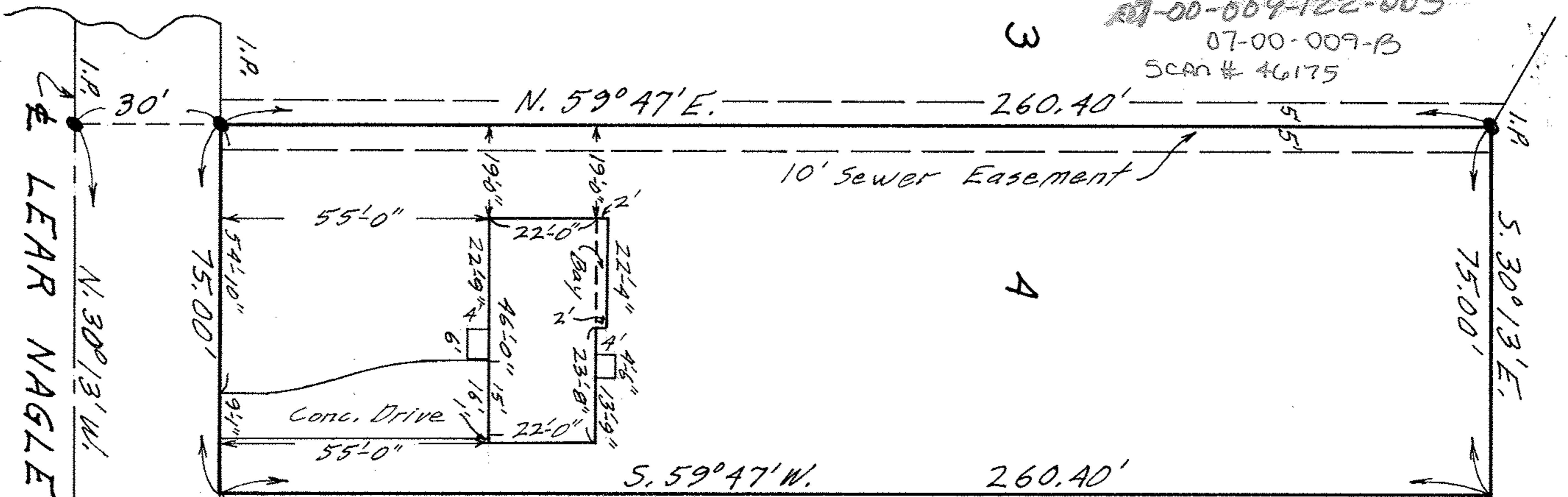

5

E-15219
Richard L. & Carol J. Gosselin

MAP OF SUB-LOT NO. 4
CHESTNUT RIDGE ESTATES
SUB'N. NO. 1 Vol. 22 P. 88
ORIG. LOT 9 - RIDGEVILLE TWP.
NORTH RIDGEVILLE CITY
LORAIN COUNTY OHIO
SCALE: 1"=30' JULY 3-1967 11:30 A.M.
Ray E. Penfound REG. SURVEYORS
for C. E. Penfound

LEAR WAGLE

ROAD 60'

BOULDER DR. 60'

N. 59° 47' E.

10' Sewer Easement

Conc. Drive

Bay