

07-00-009-18-053,052  
 07-00-009-C  
 SCAN # 46172

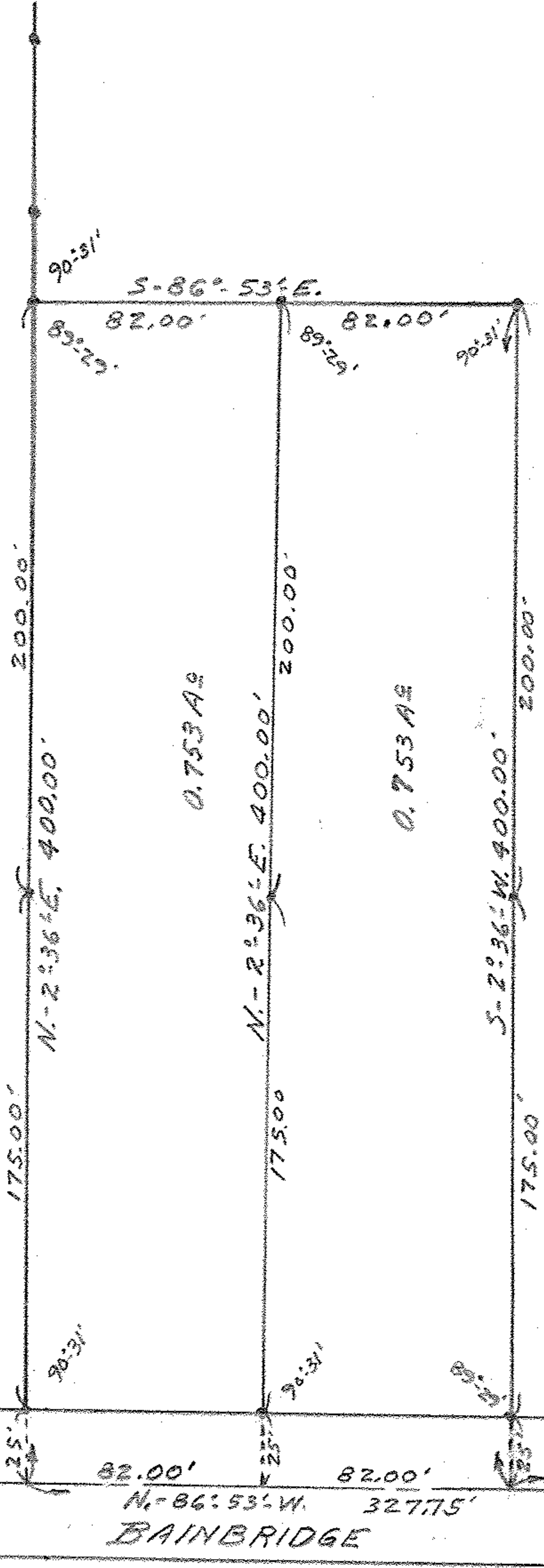

N. R. Dodge Corporation  
 D. Vol. 560 PG. 343 Dec. 5-1952



Oscar W. & Ruth E. Palmer  
 D. Vol. 531 PG. 501 Nov. 9-1951

13.494 A±

Harold E. & Leota Amanda Mitchell  
 D. Vol. 257 PG. 60 Oct. 27-1928

Note: Iron pins found or set shown thus: o

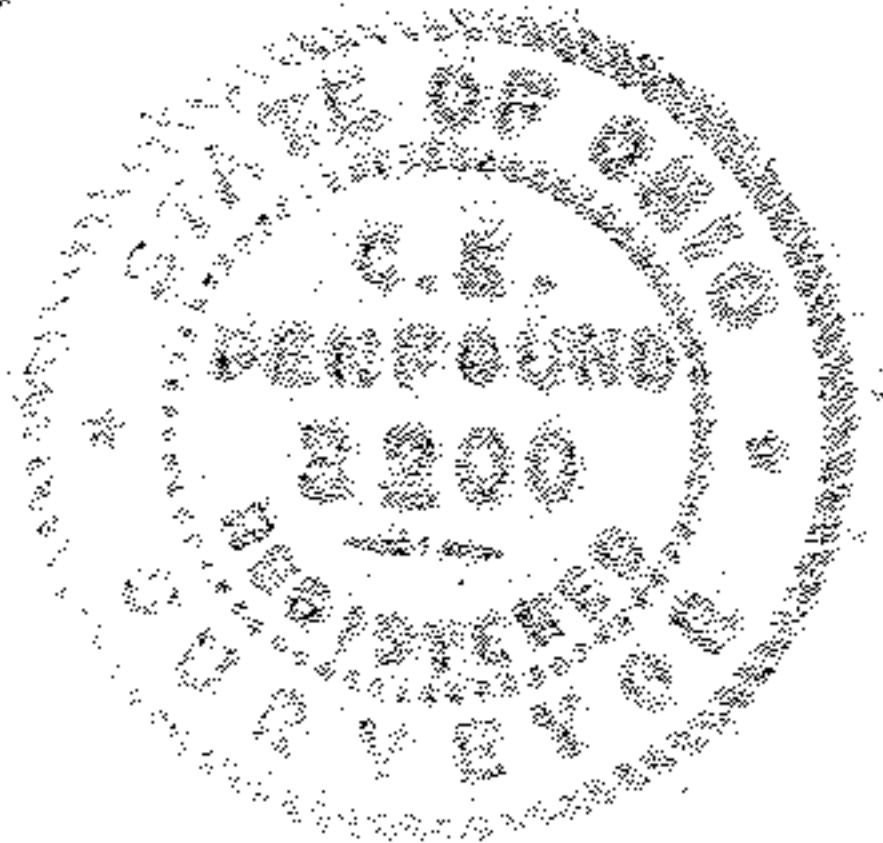

MAP OF SURVEY FOR  
 Oscar W. & Ruth E. Palmer  
 Q.L. 9 RIDGEVILLE TOWNSHIP  
 LORAIN COUNTY OHIO  
 Scale 1"=60' Oct. 13-1953  
 C. E. Penfound Registered Surveyor.