

37, 703

Mortgage Location Survey shall be defined as an instrument common to the lending industry, whereby substantial proof is submitted to the mortgage lender and the insurer that the building (s) and / or other improvements are actually located on the land covered by the legal description in the mortgage and that said Mortgage Location Survey is a professional service, provided by Professional Surveyors, SOLELY FOR THE INTENT AND USE BY THE MORTGAGEE AND / OR TITLE INSURER. The Mortgage Location Survey does not constitute an improvement to the property, and is only a professional opinion which these parties may use as a guide to arrive at any decisions they may wish to make concerning said real property.

THIS MORTGAGE LOCATION SURVEY IS NOT A BOUNDARY SURVEY PURSUANT TO CHAPTER 4733-37, OHIO ADMINISTRATIVE CODE.

Sublot 21 & 22 Volume 11 Page 23
Township RIDGEVILLE Lot 9 Tract -

TIMOTHY J. FELLER Professional Surveyor # 7104

Date: 6-1-99

Linear Error of Survey ± 1/2"



99-00145-D

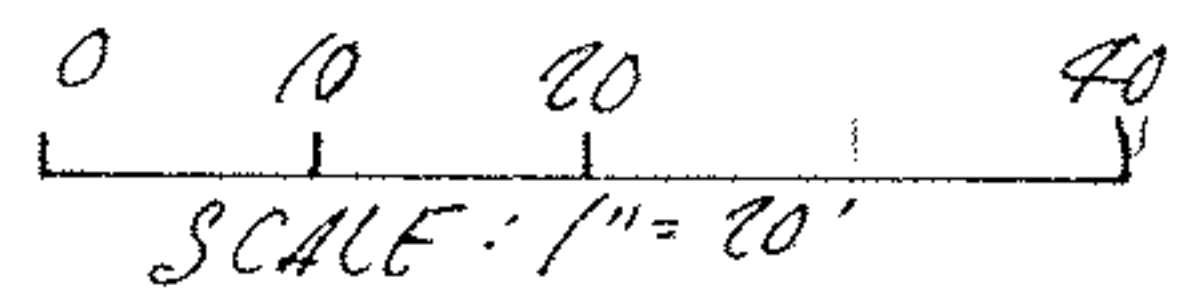
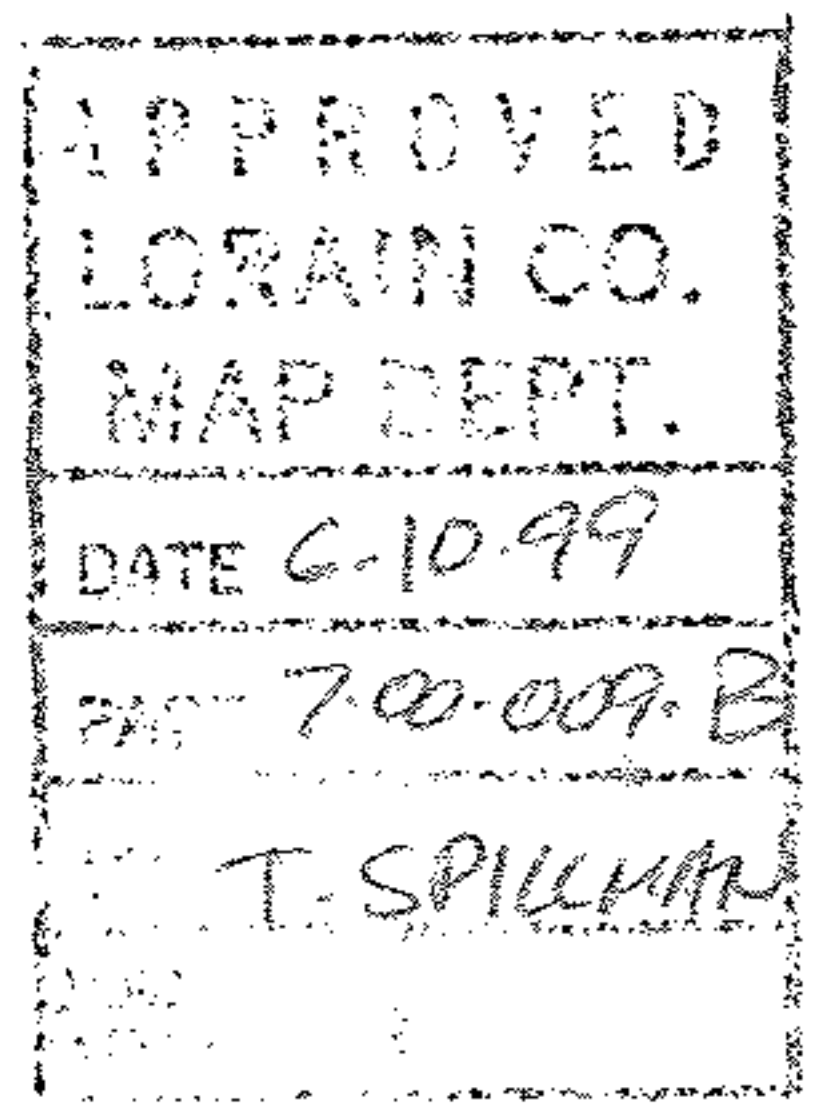

FLOOD ZONE "X"
AREA OF MINIMAL FLOODING
CP# 390352 0005C
EAF. 02/17/93

07-00-009-110-043

112.42

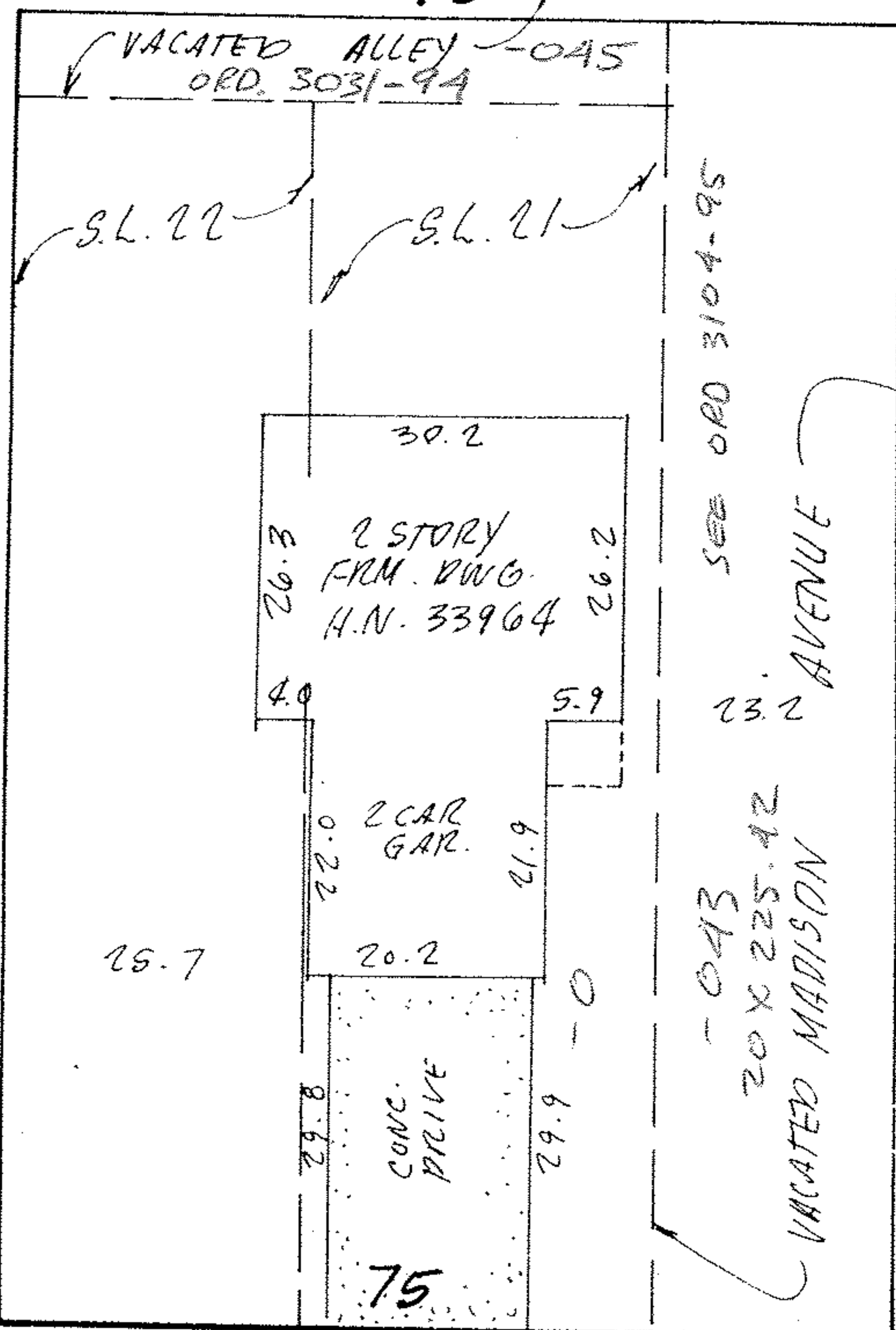

75

SEE ORD 3104-95

23.2 AVENUE

112.42

- 043
20 X 225.42
VACATED MARISON

COPY OF LOCATION SURVEY

FLORALINE AVE. 40' 07-00-009-116-043
045