

07-00-009-113-064
07-00-009-B
SCAN#46169

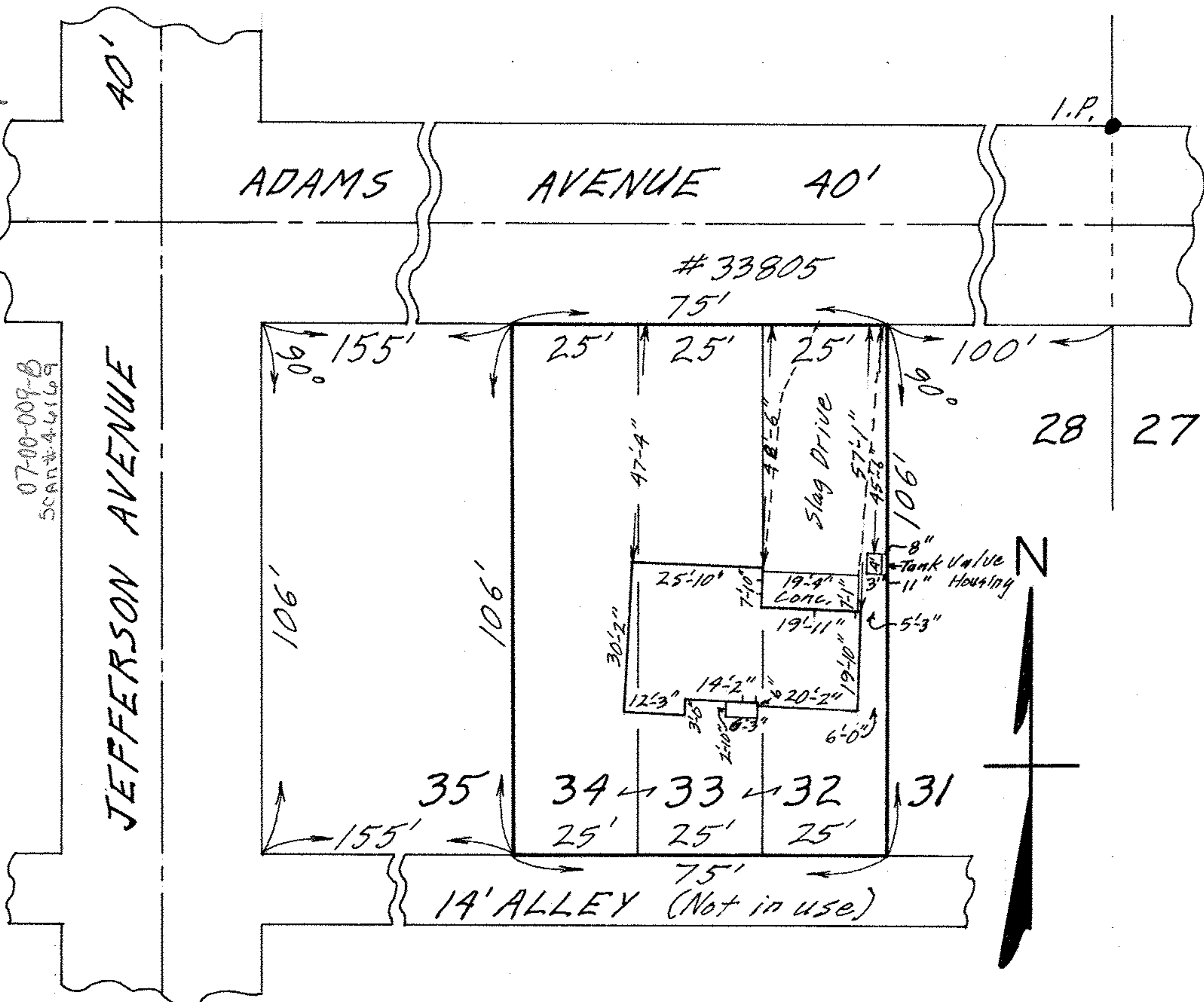

MAP OF SUB-LOTS NOS. 32-33 & 34 - BLOCK NO. 11 OF
 ADDITION TO RIDGEVILLE HEIGHTS ALL'T. NO. 2 - Vol. 11 Pg. 23
 ORIGINAL LOT NO. 9 - RIDGEVILLE TWP.
 NORTH RIDGEVILLE CITY - LORAIN COUNTY - OHIO
 SCALE: 1" = 30' SEPT. 4 - 1970 3:15 P.M.

NOTE: There are no encroachments on this property.
 Gary E. Penfound REG. SURVEYOR NO. 4457

CITY TITLE Co. Order No. E-1283-4
 Les Drage Realty Co. to Boggess