

Scan # 46166

07.00.008.111.078 5,26427
07.00.008.111.075 9,24
07.00.008.111.075 9,24
PLAT OF SURVEY OF
AND NORTHERLY 15 FEET
BLOCK "D" RIDGEVILLE HEIGHTS
Vol. 10 Pgs. 11 & 12 PLATS O.L.B. RIDGEVILLE TWP.
NORTH RIDGEVILLE CITY
LORAIN COUNTY OHIO

SCALE: 1" = 30' AUG. 1-1966 1:30 P.M.
Gary E. Penfound
REG. SURVEYOR NO. 4457
MINNESOTA TITLE COMPANY
McDaniel to Dalton

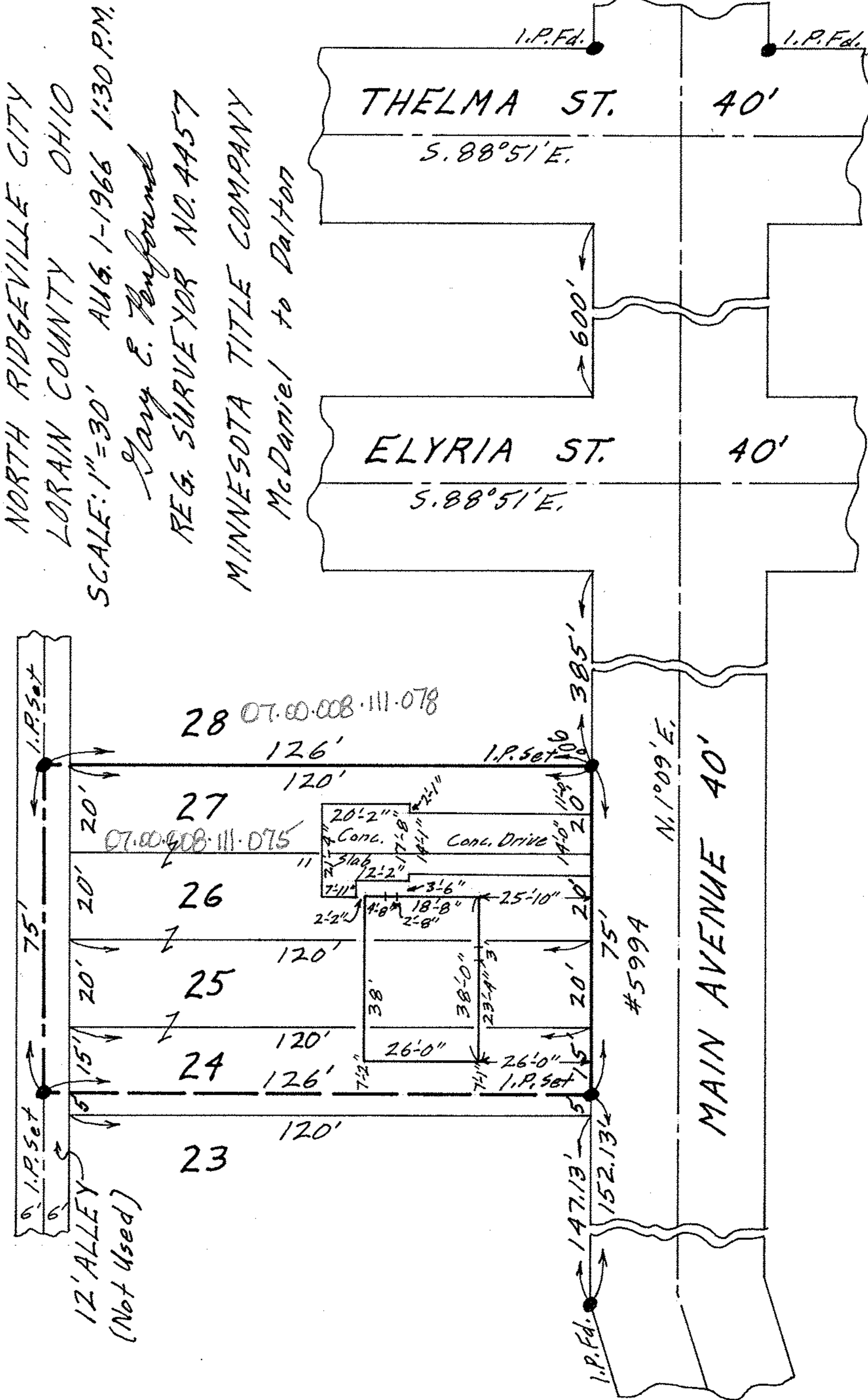

60' I.P. set

12' ALLEY
(Not Used)

28 07.00.008.111.078
126'

27
07.00.008.111.075
120'

26
120'

25
120'

24
126'

23
120'

20'-2"
Comp. Drive
17'-8"
14'-0"
2'-2"
7'-11"
2'-2"
4'-8"
18'-8"
2'-8"
3'-6"
25'-10"
38'-0"
23'-4"
26'-0"
26'-0"
1. P. set

385'

75'

15'

5'

147.13'

152.134'

#599A

N. 1° 09' E.

MAIN AVENUE 40'

THELMA ST. 40'

S. 88° 51' E.

ELYRIA ST. 40'

S. 88° 51' E.

1. P. Fd.

1. P. Fd.

600'