

07-00-008-III-001-003

07-00-008-C
SCAN # 46165

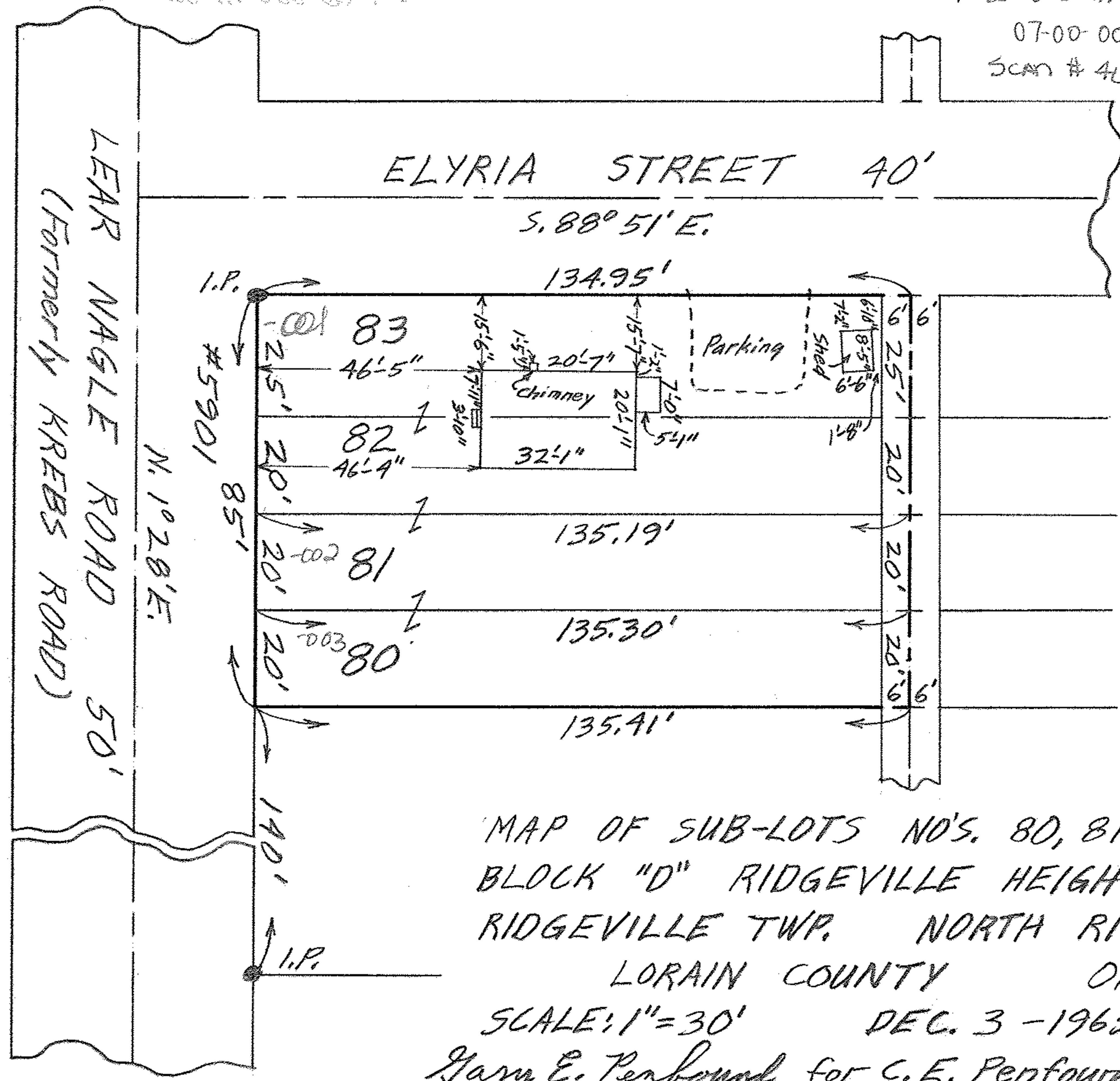
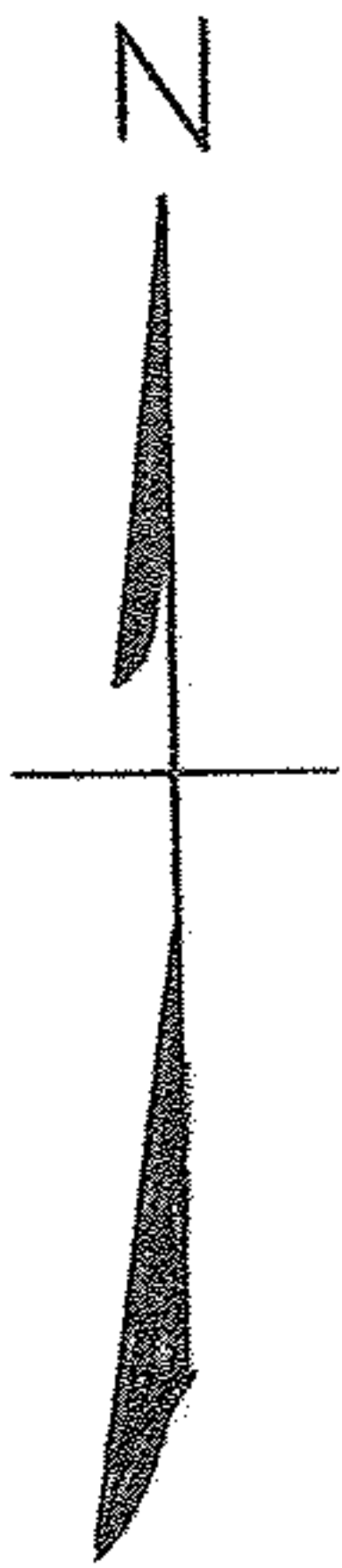

MAP OF SUB-LOTS NO'S. 80, 81, 82 & 83
 BLOCK "D" RIDGEVILLE HEIGHTS VOL. 10 Pg. 12
 RIDGEVILLE TWP. NORTH RIDGEVILLE CITY
 LORAIN COUNTY OHIO
 SCALE: 1" = 30' DEC. 3 - 1965 9:30 A.M.
 Gary E. Penfound for C. E. Penfound SURVEYORS
 GL-1475 Parcel No. 2 William R. & Evelyn Kearney