

07-00-008-108-062, 066, 061

CITY TITLE CO. Order No. E-1007-8 07-00-008-B

Lillian Gray to Arnold E. & Caroline S. Collins
12' ALLEY & COMMON DRIVE (Not in use)

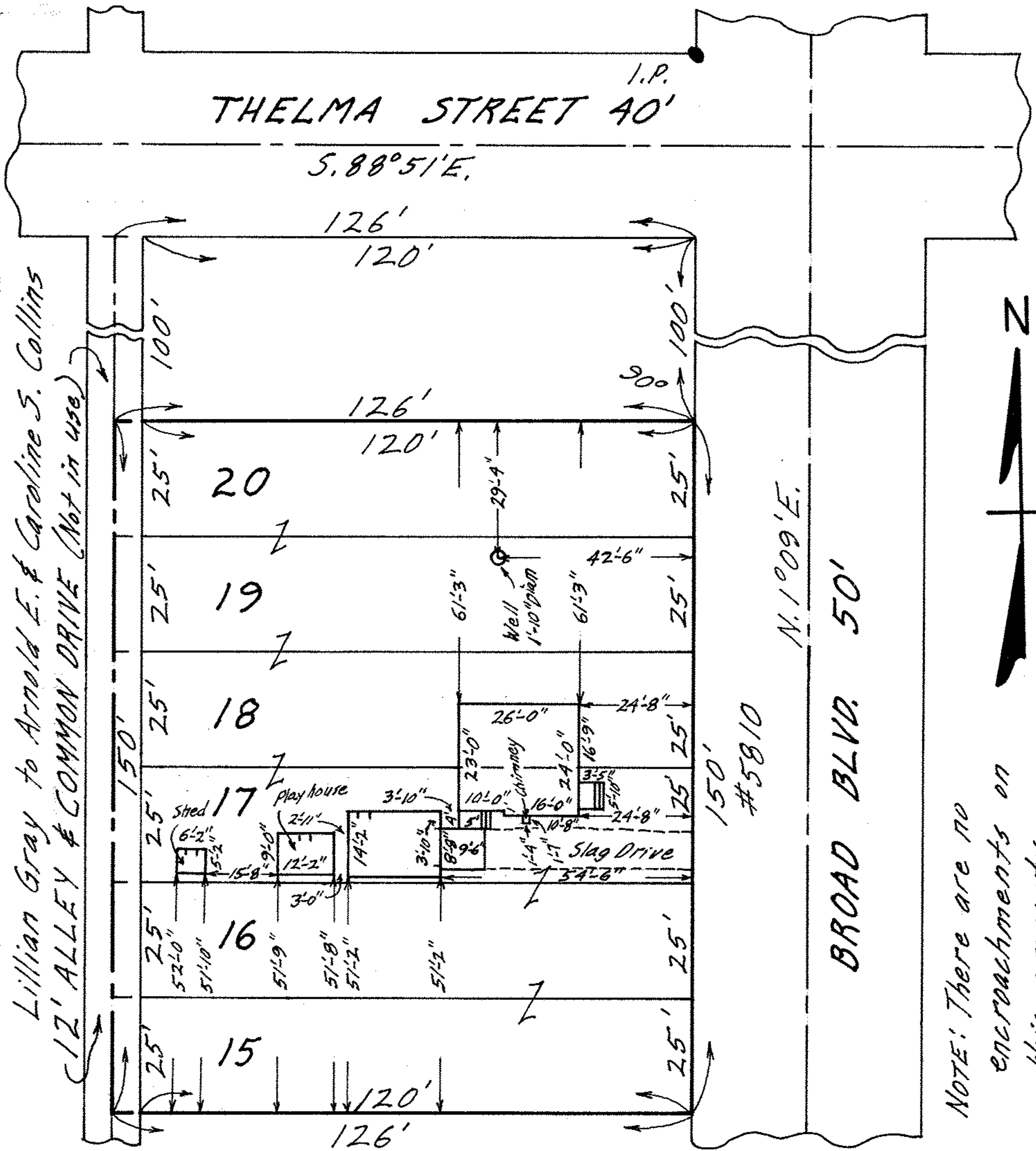

MAP OF SUB-LOTS NOS. 15, 16, 17, 18, 19 & 20 OF BLOCK "G"
 RIDGEVILLE HEIGHTS SUB'N. VOL. 10 Pgs. 11 & 12
 ORIG. LOT 8 RIDGEVILLE TWP.
 NORTH RIDGEVILLE CITY
 LORAIN COUNTY OHIO
 SCALE: 1" = 30' JAN. 13-1970 5:15 P.M.
 Gary E. Penfound REG. SURVEYOR NO. 4457