

07-00-007-130-073
 07-00-007-D
 Scan #46162

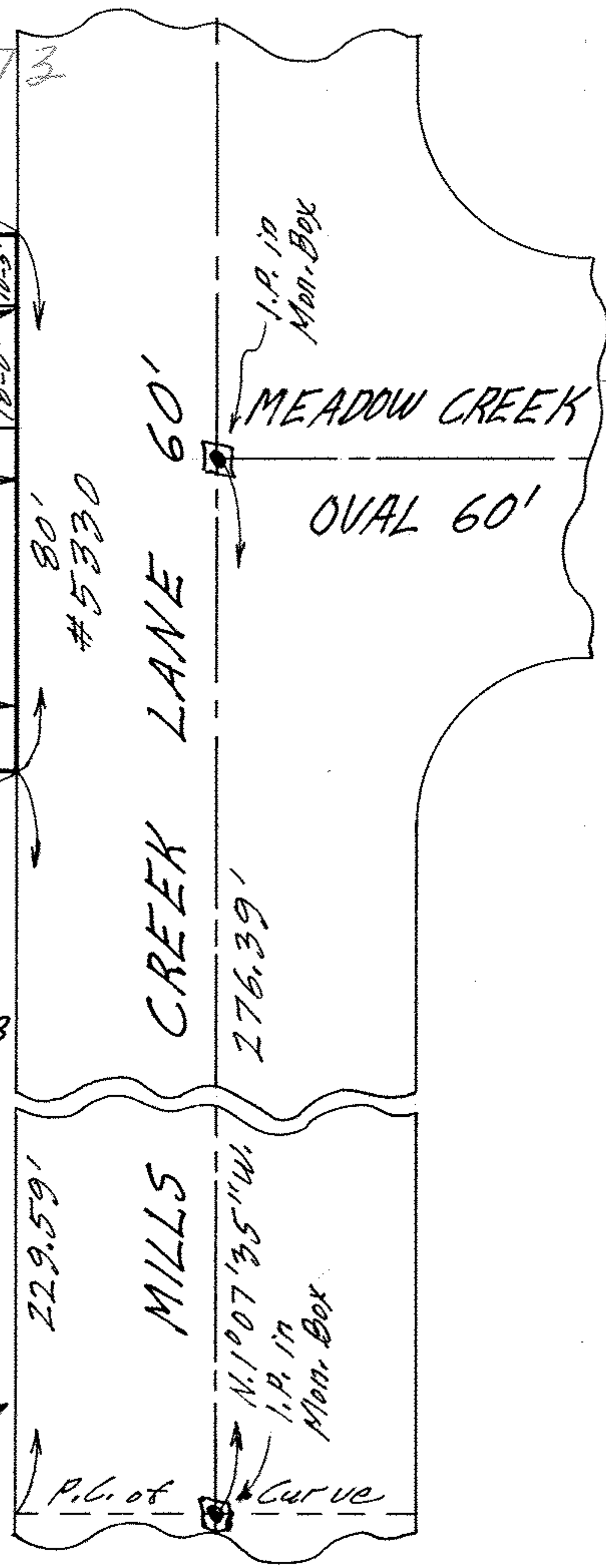
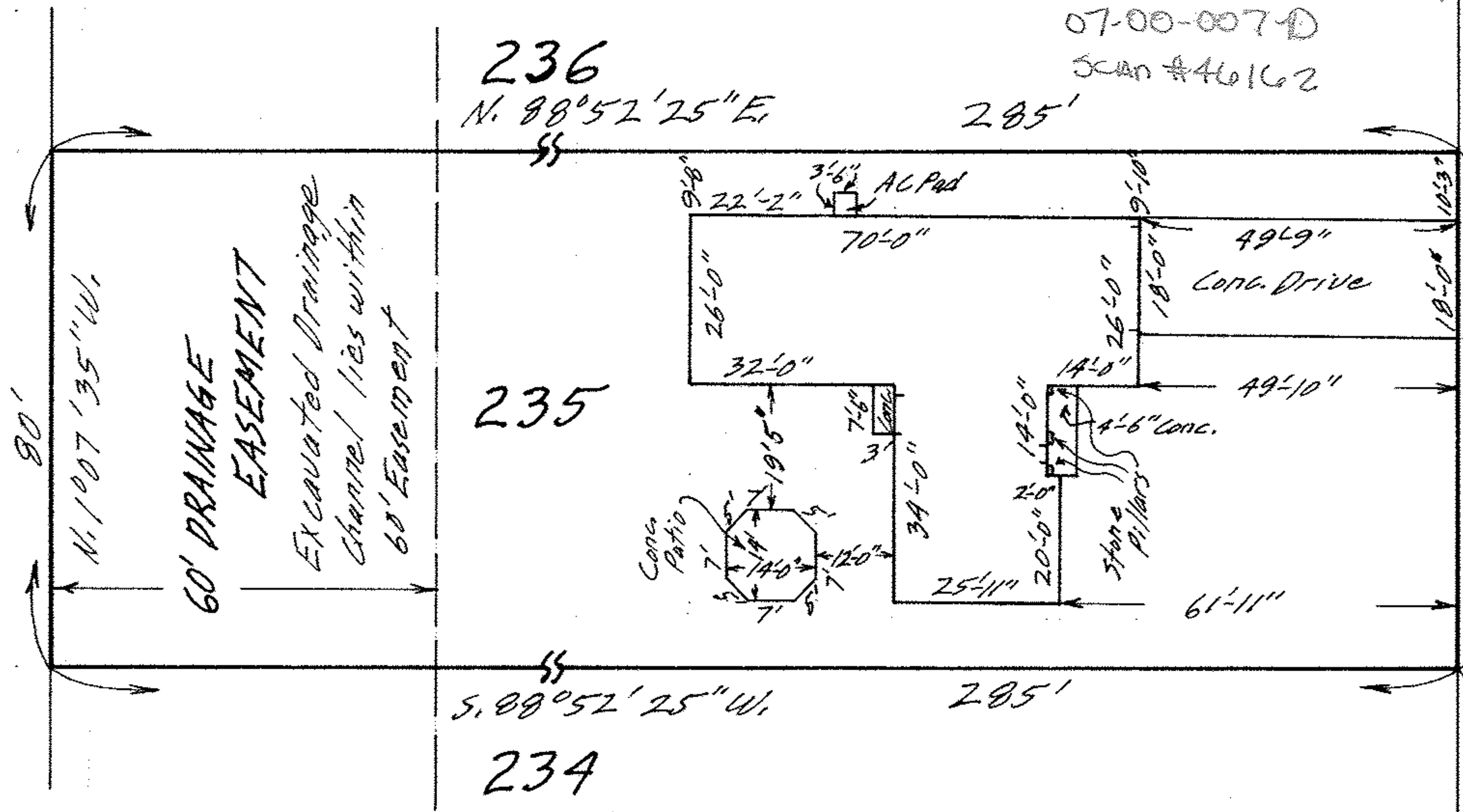

MAP OF SUB-LOT NO. 235
 MILLS CREEK HOMES SUBDIV. SECTION "D" Vol. 25 P. 38
 RIDGEVILLE TWP. - NORTH RIDGEVILLE CITY
 LORAIN COUNTY OHIO

SCALE: 1" = 30' SEPT. 29-1970 12:10 P.M.

NOTE: There are no encroachments on this property.

Gary E. Penfound REG. SURVEYOR #4457

CITY TITLE Co. Order No. E-1311

Mills Creek Homes to Tihiner

