

07-00-007-109-064

07-00-007-A
SCAN# 46160

ROOSEVELT AVE 40 FT.

MAIN AVENUE 40 FT.

N-1209:8

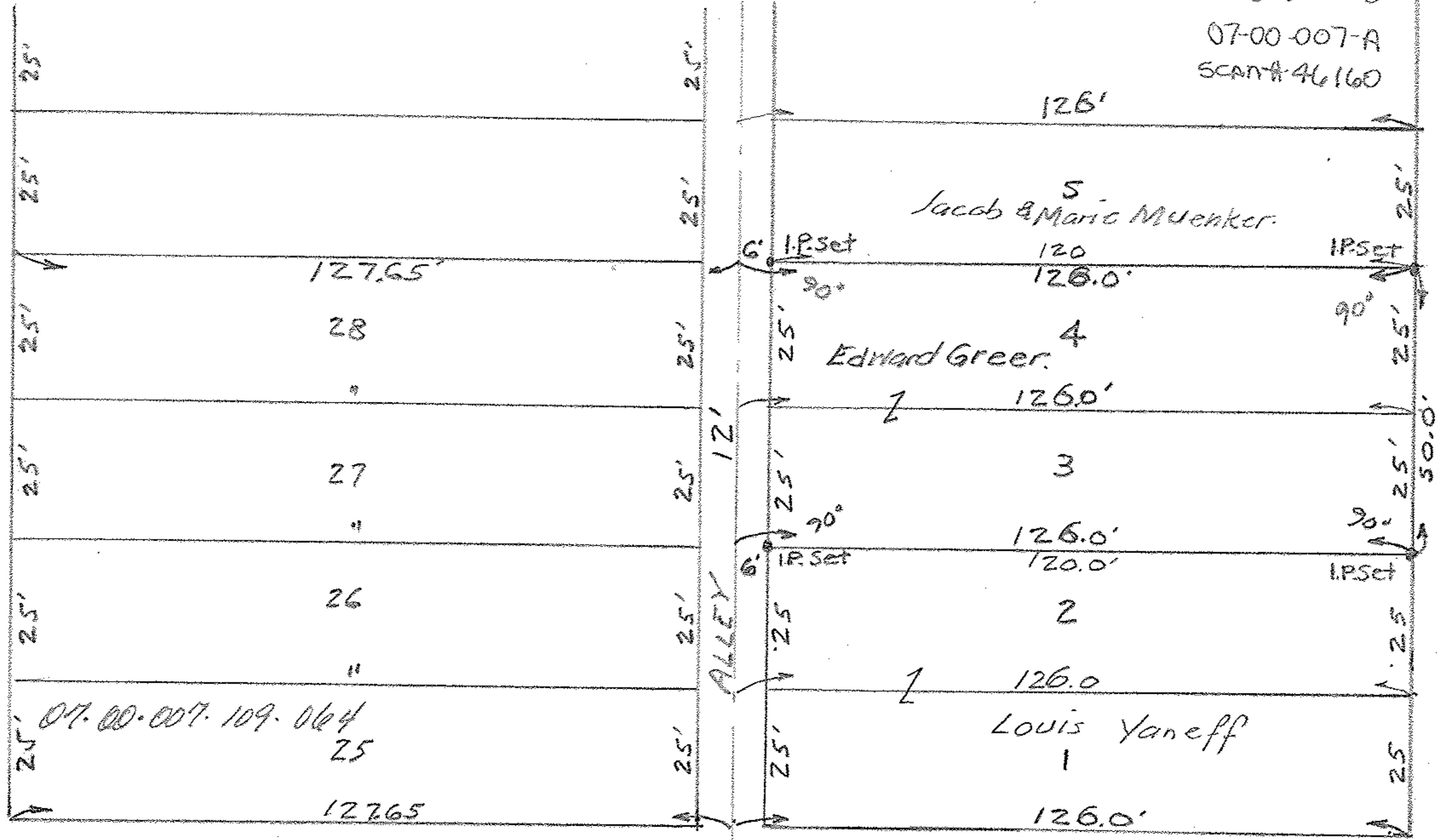

THERESA

AVENUE 40 FT.

S-88°51'-E

MAP OF SURVEY FOR
 Edward Greer
 SUB-LOTS 3 & 4 BLOCK Z
 RIDGEVILLE HEIGHTS VOL. 10 PG 112
 O.L. 7 RIDGEVILLE TWP.
 LORAIN COUNTY OHIO
 Scale 1" = 30 FT Sept 23-1950
 G.E. Penland Registered Surveyor