

John Demyan D. Vol. 333 P. 466
N. 0°55'40"E.

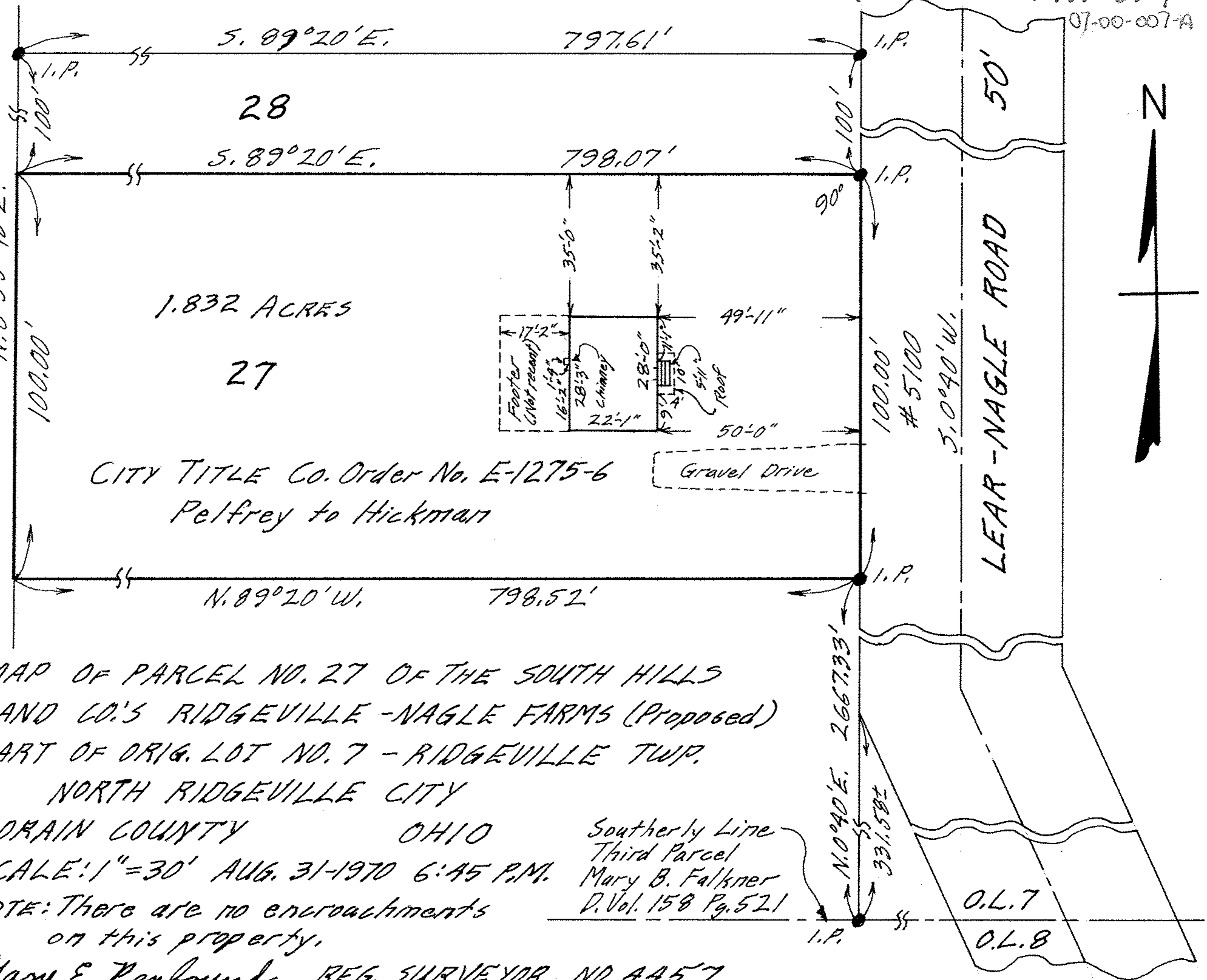

MAP OF PARCEL NO. 27 OF THE SOUTH HILLS
 LAND CO.'S RIDGEVILLE - NAGLE FARMS (Proposed)
 PART OF ORIG. LOT NO. 7 - RIDGEVILLE TWP.
 NORTH RIDGEVILLE CITY
 LORAIN COUNTY OHIO
 SCALE: 1" = 30' AUG. 31-1970 6:45 P.M.
 NOTE: There are no encroachments
 on this property.

Southerly Line
 Third Parcel
 Mary B. Falkner
 D. Vol. 158 Pg. 521

Gary E. Penfound REG. SURVEYOR NO. 4457