

CENTER RIDGE ROAD U.S. RTE. 20

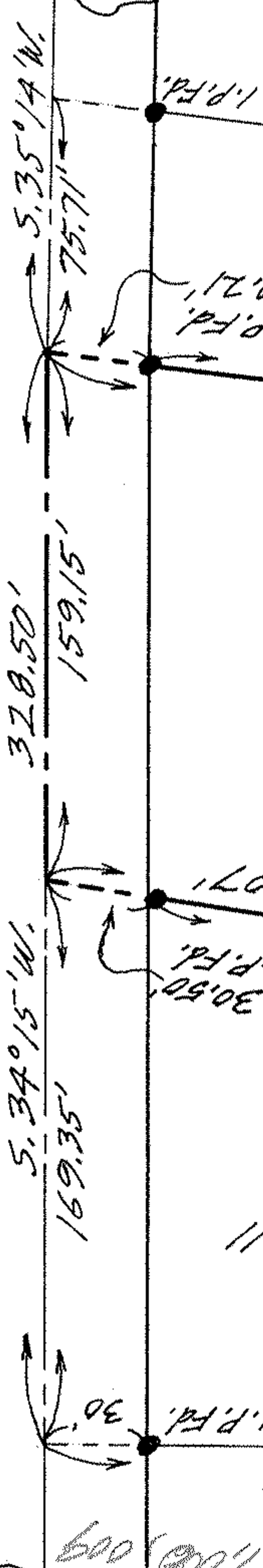

William H. & Elizabeth Hall
D. Vol. 222 Pg. 12
1. P. Fd.
30'
30.50'
163.63' 1. P. Fd.
253.07'
1. P. Set
5891'
5.47°05'45" E.
253.07'

Ralph Eugene Kelly
D. Vol. 999 Pg. 230
1.272 ACRES
1. P. Fd.
132.58'
30.21'
1. P. Fd.
366.07'

Mary Kerley
D. Vol. 840 Pg. 193
1. P. Fd.
132.58'
30.21'
1. P. Fd.
366.07'

07-00-006-106-007,008,009
07-00-006-B
SCAN#40154

1. P. Fd.
338.15'
5.55°28'30" E.
1. P. Fd.
107.14' 107.14' 107.14'

1. P. Fd.
5.00°34'10" W.
5891'
1. P. Set
5.47°05'45" E.
253.07'

1. P. Fd.
5.00°34'10" W.
5891'
1. P. Set
5.47°05'45" E.
253.07'

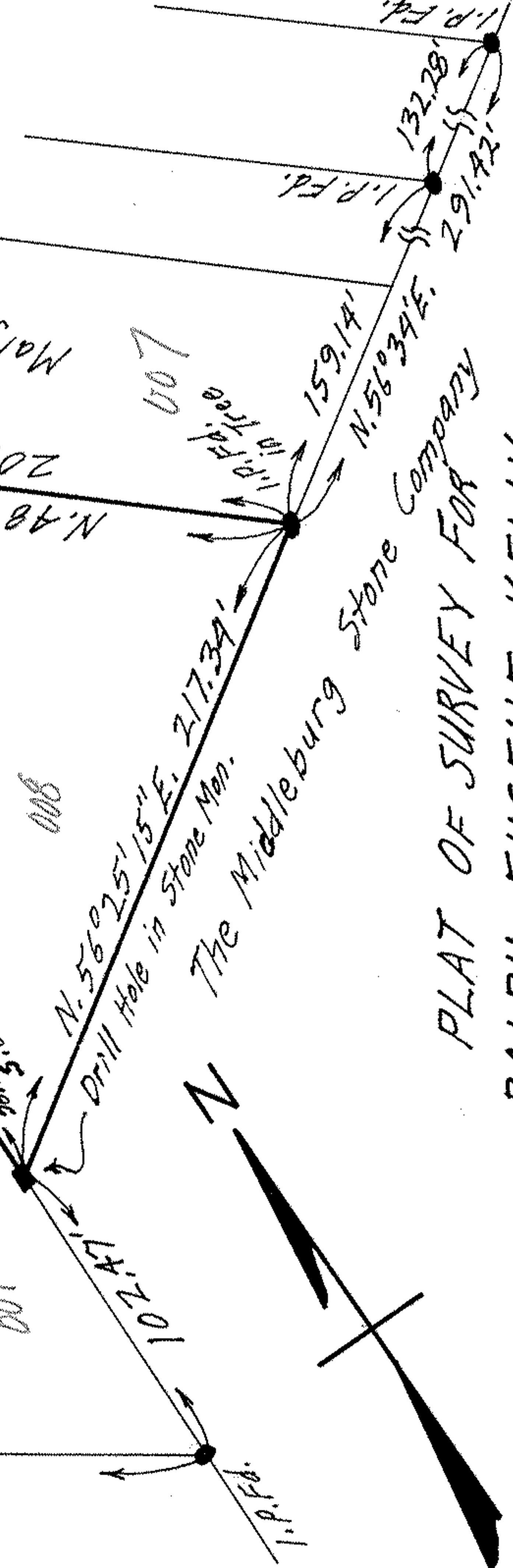

007
1. P. Fd. in Tree
159.14'
N. 56°34' E.
366.07'

008
N. 48°55'40" W.
203.28'
1. P. Fd. in Tree
159.14'
N. 56°34' E.
366.07'

009
107.14' 107.14' 107.14'

The Middleburg Stone Company
Drill Hole in Stone Mon.
N. 56°25'15" E. 217.39'



PLAT OF SURVEY FOR
RALPH EUGENE KELLY
ORIGINAL LOT NO. 6 RIDGEVILLE TWP.
NORTH RIDGEVILLE CITY
LORAIN COUNTY OHIO
SCALE: 1"=60'
MAY 1970
Gary E. Penfound Reg. Surveyor No. 4957