

000-000-000-000

07-00-004-108-000

07-00-004-B

SCAN # 46155

PLAT OF SURVEY FOR
 ELAINE BRADY
 HARRY C. JACKSON PROPERTY
 ORIGINAL LOT 4
 RIDGEVILLE TOWNSHIP
 NORTH RIDGEVILLE VILLAGE
 LORAIN COUNTY - OHIO
 SCALE: 1"=20' DEC. 1959
 Gary E. Penfound
 Reg. Surveyor

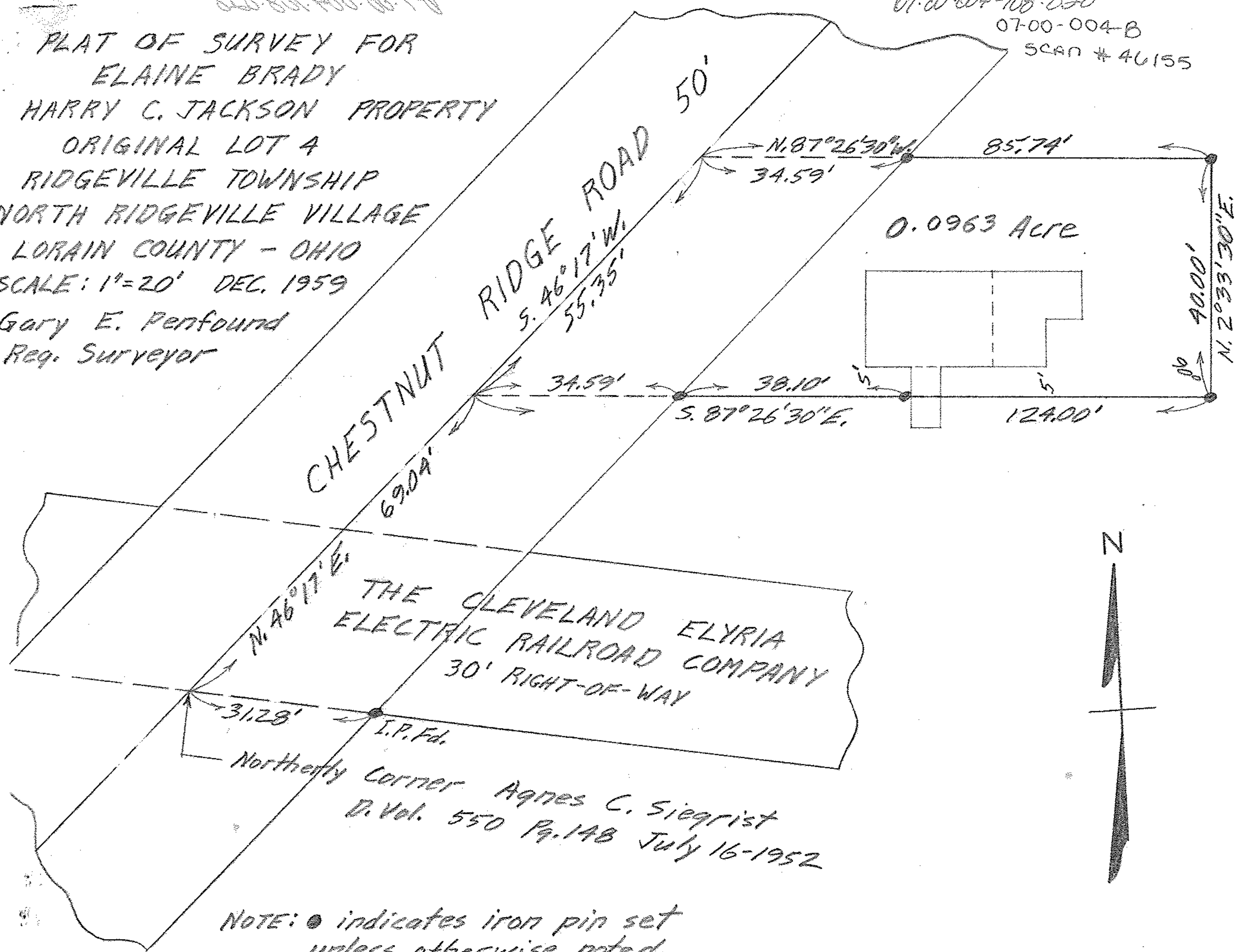

NOTE: ● indicates iron pin set unless otherwise noted.

THE CLEVELAND ELYRIA
 ELECTRIC RAILROAD COMPANY
 30' RIGHT-OF-WAY

Northwesterly Corner Agnes C. Siegrist
 D. Vol. 550 Pg. 148 July 16-1952