

Lawrence J. & Martha L. Blaser  
D. Vol. 686 Pg. 601

Truman & Arla Bement  
D. Vol. 157 Pg. 376  
N. 28° 25' W. 205.08'

07-00-004-B

SCAN # 46151

07-00-004-104-030, 032, 040  
028, 060

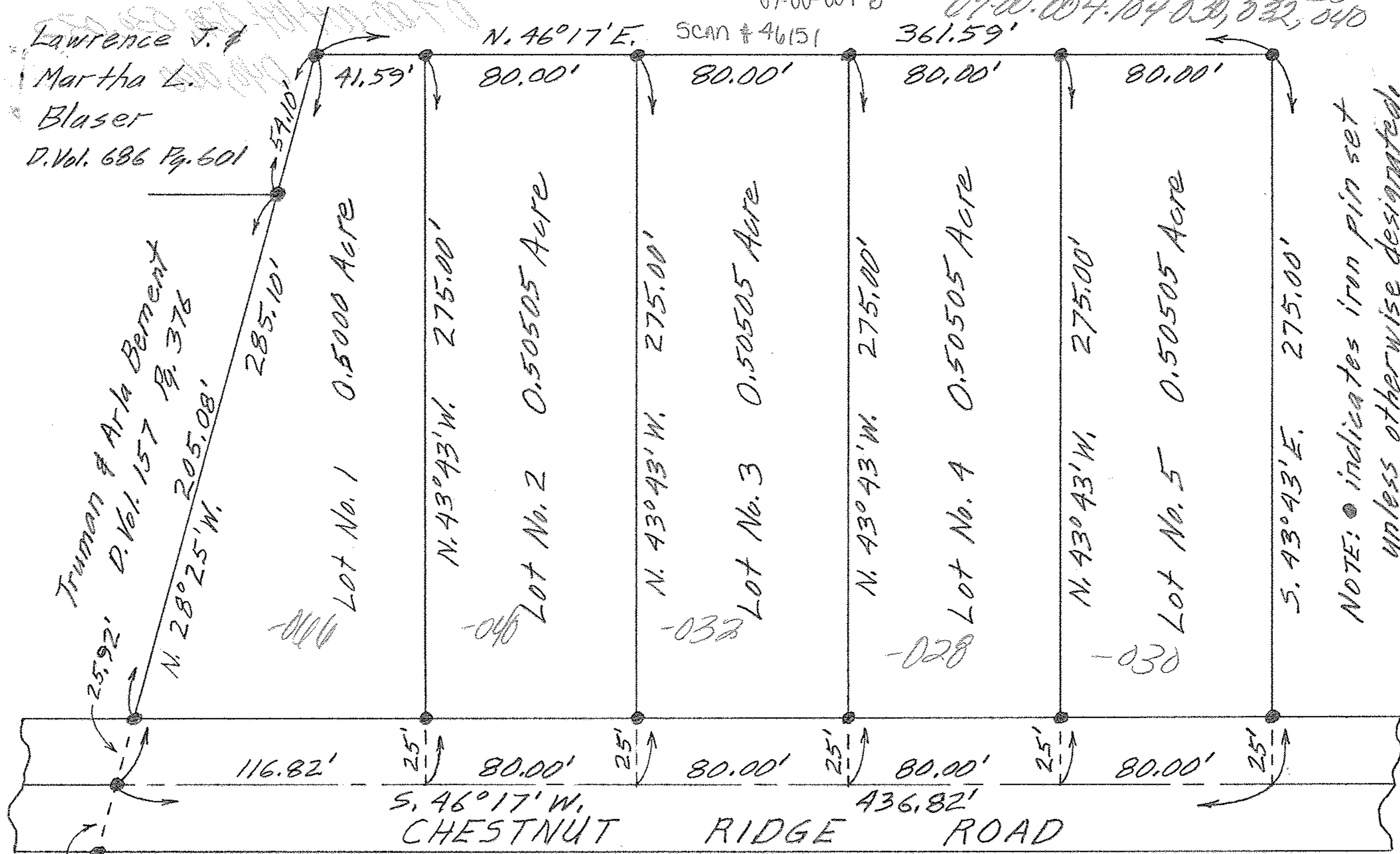

DETAIL SHEET OF PARCEL NO. 2 OF  
 SURVEY FOR JOHNNIE HOLLOWAY  
 ORIGINAL LOT NO. 4 RIDGEVILLE TWP.  
 NORTH RIDGEVILLE CITY - LORAIN CO. - OHIO  
 DETAIL SCALE: 1" = 50' JULY 1964  
 Gary E. Penfound Reg. Surveyor No. 4457

NOTE: ● indicates iron pin set  
 unless otherwise designated.

