

7-00-003-B, D

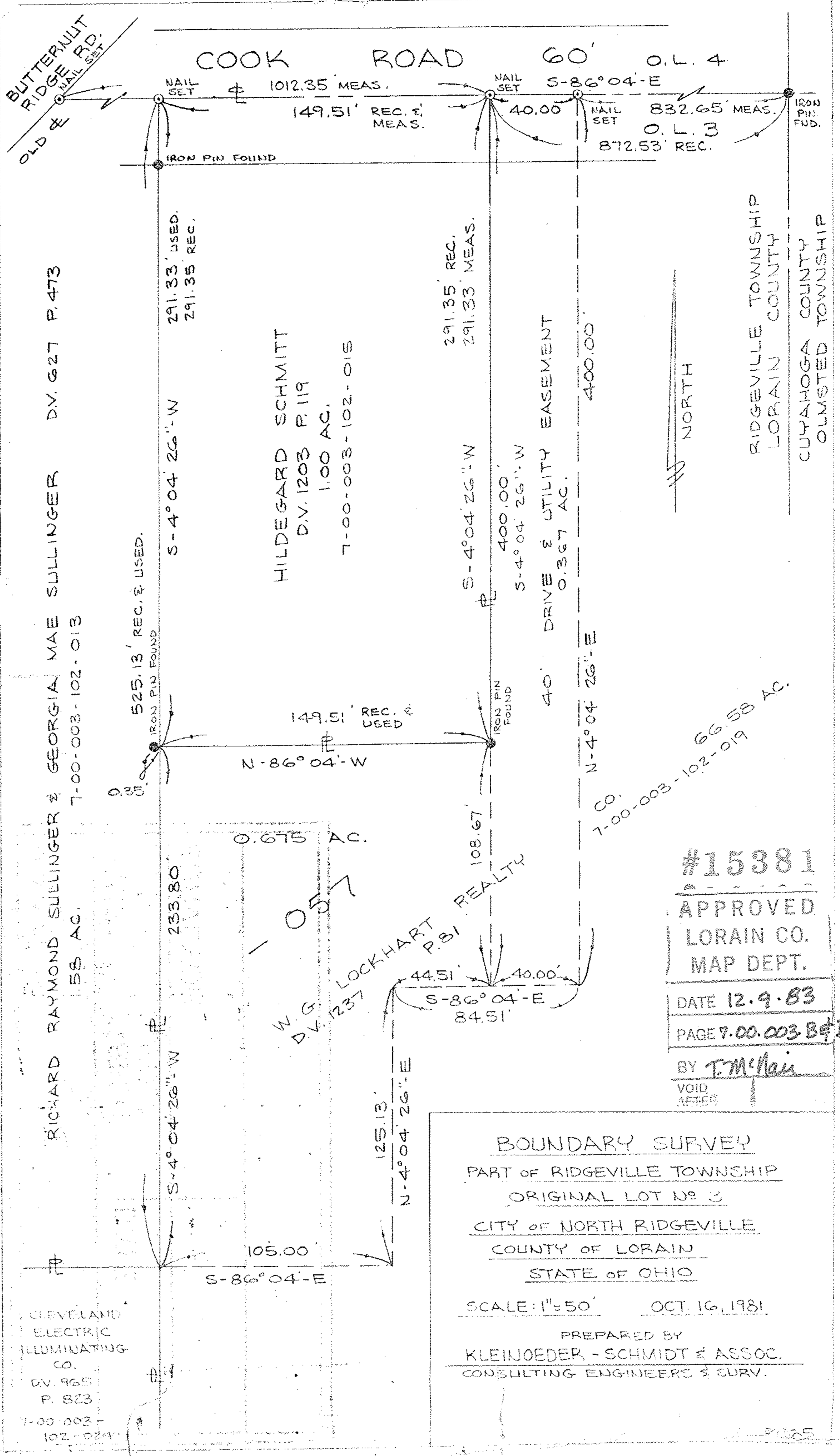

RICHARD RAYMOND SULLINGER & GEORGIA MAE SULLINGER DV. 627 P. 473

7-00-003-102-013 1.58 AC.

525.13' REC. & USED.

291.33' USED.
291.35' REC.

HILDEGARD SCHMITT
D.V. 1203 P. 119
1.00 AC.
7-00-003-102-015

149.51' REC. & USED

291.35' REC.
291.33' MEAS.

40' DRIVE & UTILITY EASEMENT
0.367 AC.

400.00'
N-4°04'26\"

66.58 AC.
7-00-003-102-019

NORTH

RIDGEVILLE TOWNSHIP
LORAIN COUNTY
CUYAHOGA COUNTY
OLMSTED TOWNSHIP

CLEVELAND ELECTRIC ILLUMINATING CO.
DV. 965 P. 823
7-00-003-102-024

105.00
S-86°04'-E

125.13'
N-4°04'26\"

0.675 AC.

W.G. LOCKHART REALTY
D.V. 1237 P. 81

44.51'
40.00'
S-86°04'-E
84.51'

BOUNDARY SURVEY
PART OF RIDGEVILLE TOWNSHIP
ORIGINAL LOT NO 3
CITY OF NORTH RIDGEVILLE
COUNTY OF LORAIN
STATE OF OHIO

SCALE: 1"=50' OCT. 16, 1981

PREPARED BY
KLEINOEDER - SCHMIDT & ASSOC.
CONSULTING ENGINEERS & SURV.

#15381
APPROVED
LORAIN CO.
MAP DEPT.
DATE 12.9.83
PAGE 7.00.003 B & D
BY T. McNeil
VOID AFTER

P. 1325