

07-00-007-107-029, 0.30

07-00-007-107-029, 0.30

07-00-002-0

SCAN # 46145

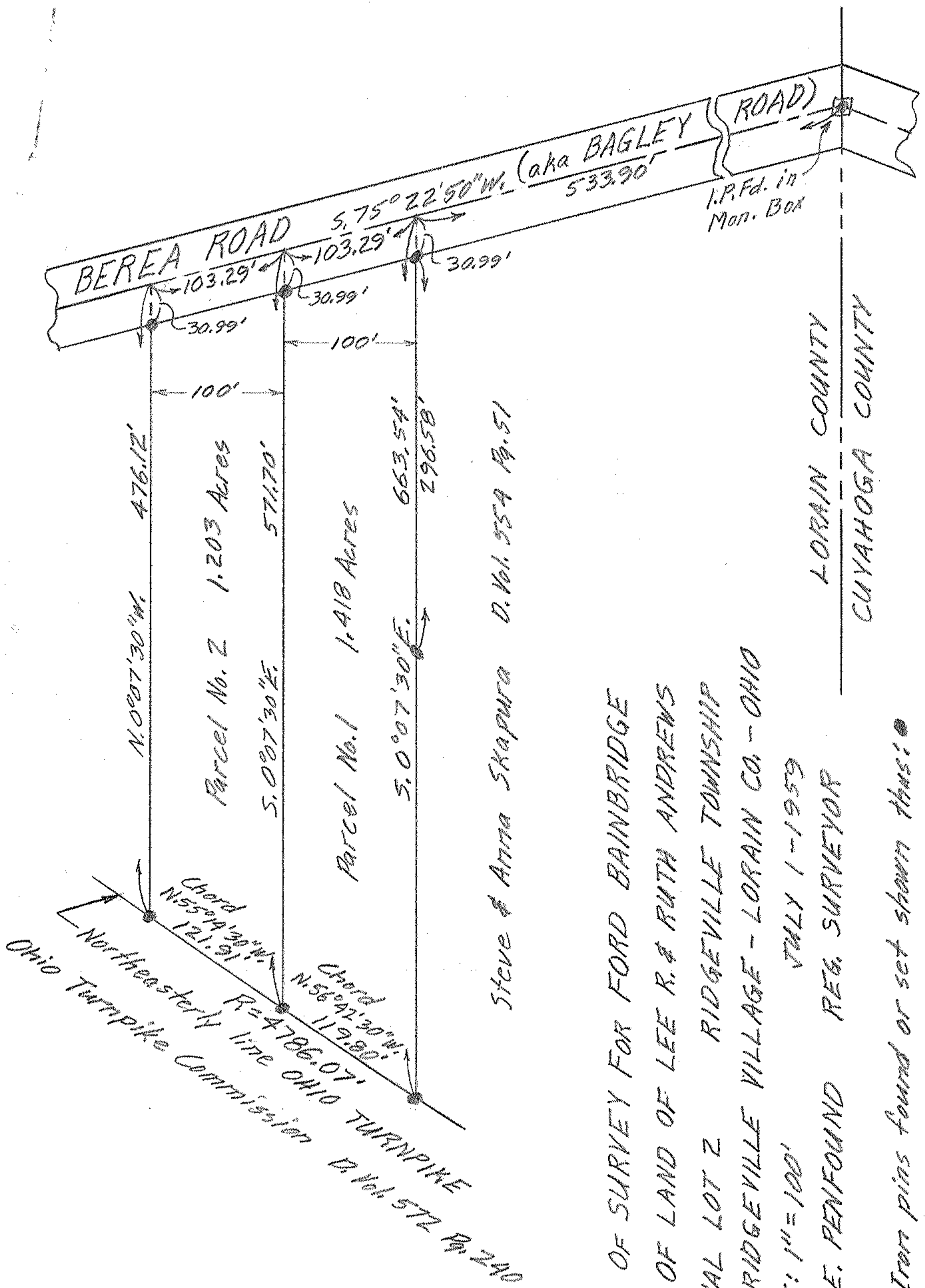

PLAT OF SURVEY FOR FORD BAINBRIDGE
 PART OF LAND OF LEE R. & RUTH ANDREWS
 ORIGINAL LOT Z RIDGEVILLE TOWNSHIP
 NORTH RIDGEVILLE VILLAGE - LORAIN CO. - OHIO
 SCALE: 1" = 100'
 GARY E. PENFOUND REG. SURVEYOR

JULY 1 - 1959

LORAIN COUNTY
 CUYAHOGA COUNTY

NOTE: Iron pins found or set shown thus: ●