

Scan # 46164 07-00-002-10-036
07-00-002-8

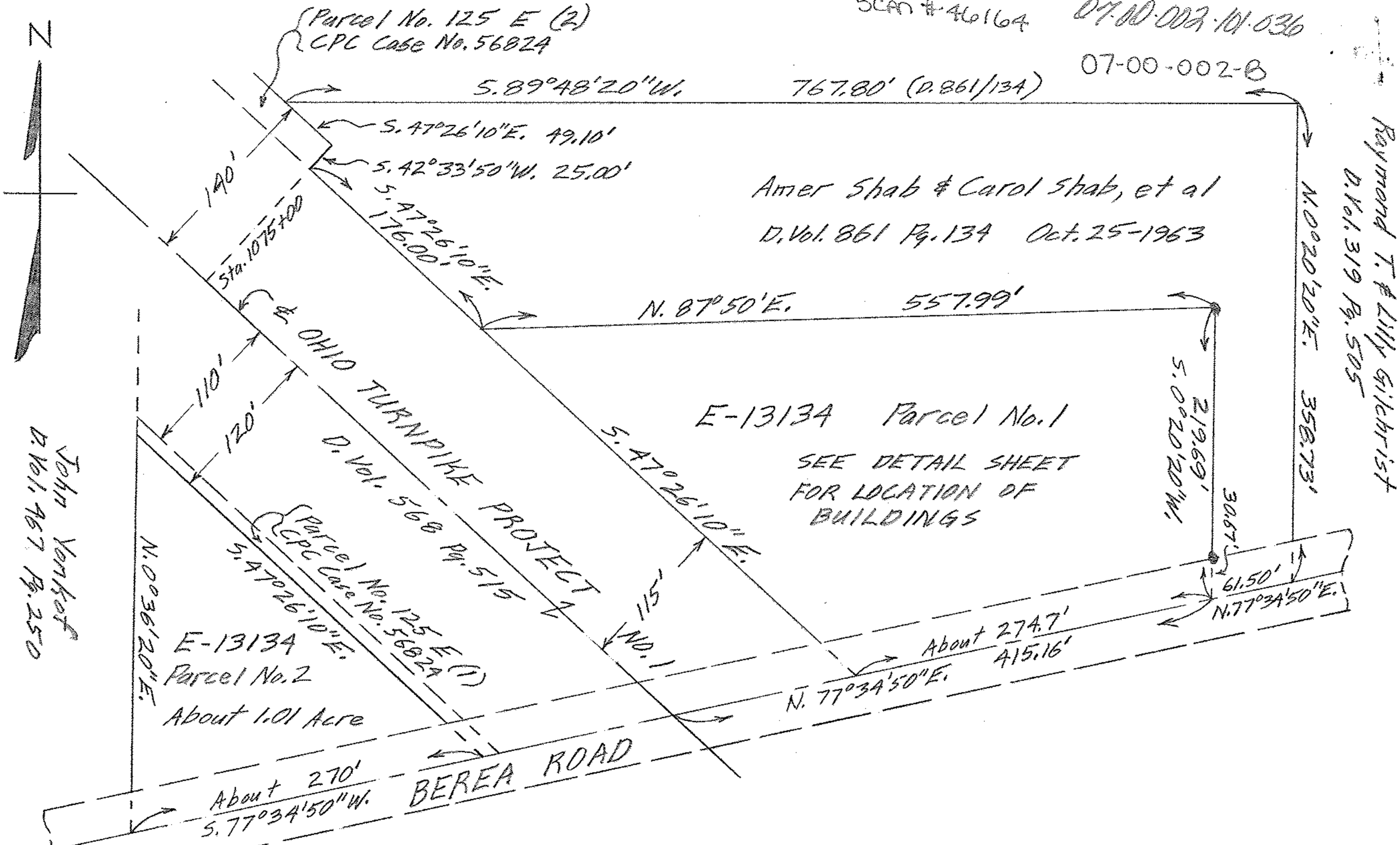

Raymond T. Lilly Gilchrist
D. Vol. 319 Pg. 505

John VonKof
D. Vol. 467 Pg. 250

MAP OF PARTS OF ORIGINAL RIDGEVILLE TWP. LOT NO. 2
NORTH RIDGEVILLE CITY - LORAIN COUNTY - OHIO

SCALE: 1" = 100' APRIL 25 - 1964 4:30 P.M.

Gary E. Penfound for C.E. Penfound REG. SURVEYORS

E-13134 Stardust Homes, Inc.