

07-00-001-000-010 SCAN# 46142  
07-00-001-C  
16

019-000-100-000-000

ROOT ROAD

5.58°39'E  
80'

60'

#9420

60' RESERVED FOR ROAD

MARIGOLD BLVD. (So-called)

320.0'

N. 31°21'E.

AMOS & MYRTLE  
GREEN

17

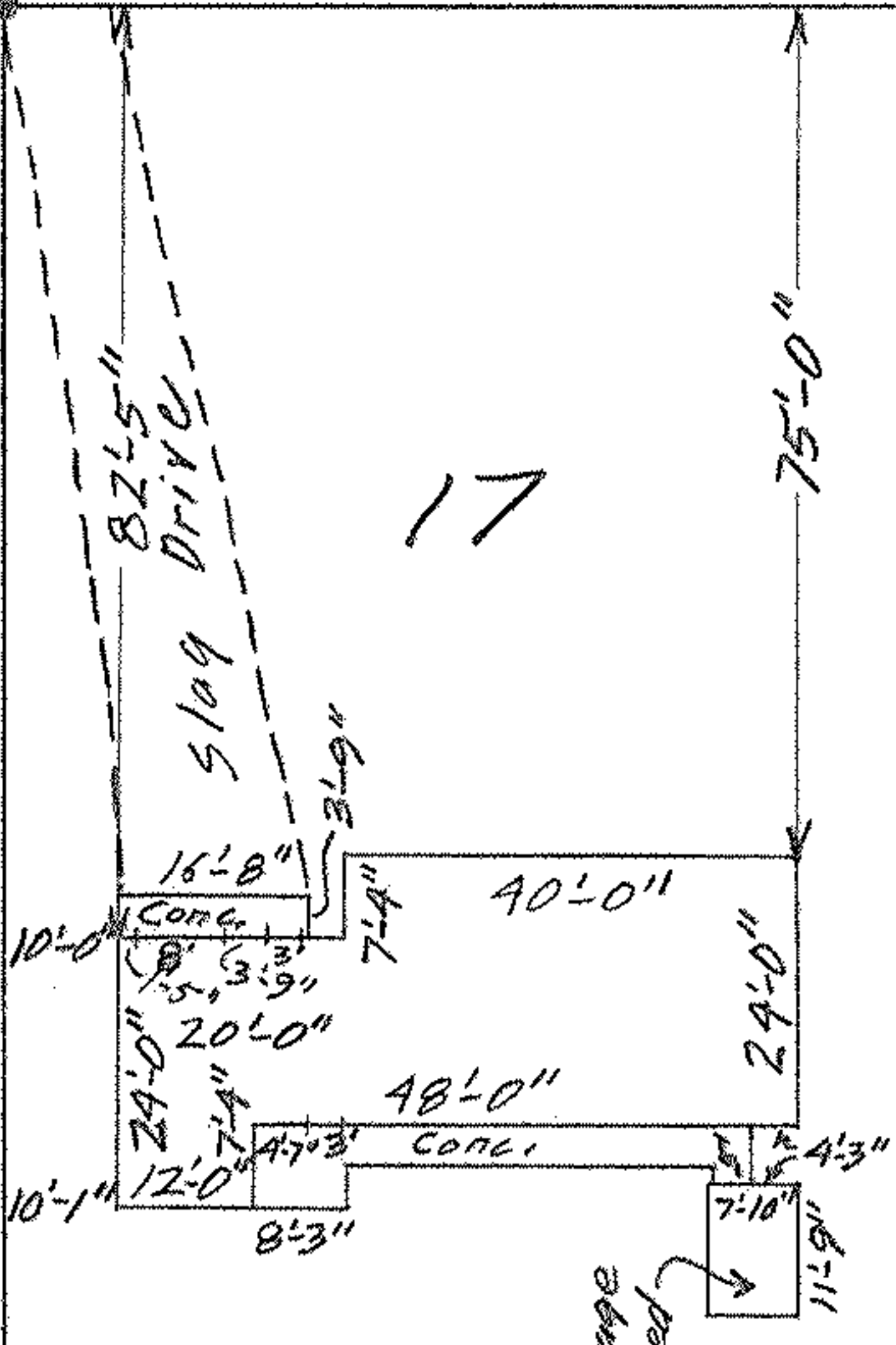

320.0'

S. 31°21'W.

18

MAP OF SUB-LOT NO. 17  
SWAYN SUB'DN. VOL. 17 P. 34-A  
ORIG. LOT NO. 1 - RIDGEVILLE TWP.  
NORTH RIDGEVILLE CITY  
LORAIN COUNTY - OHIO  
SCALE: 1"=30' NOV. 4-1963 12:30 P.M.

Gary E. Penfound REG. SURVEYOR W W

EAST TWP.  
SWAYN SUB'DN.

