

WEST ROAD (60')

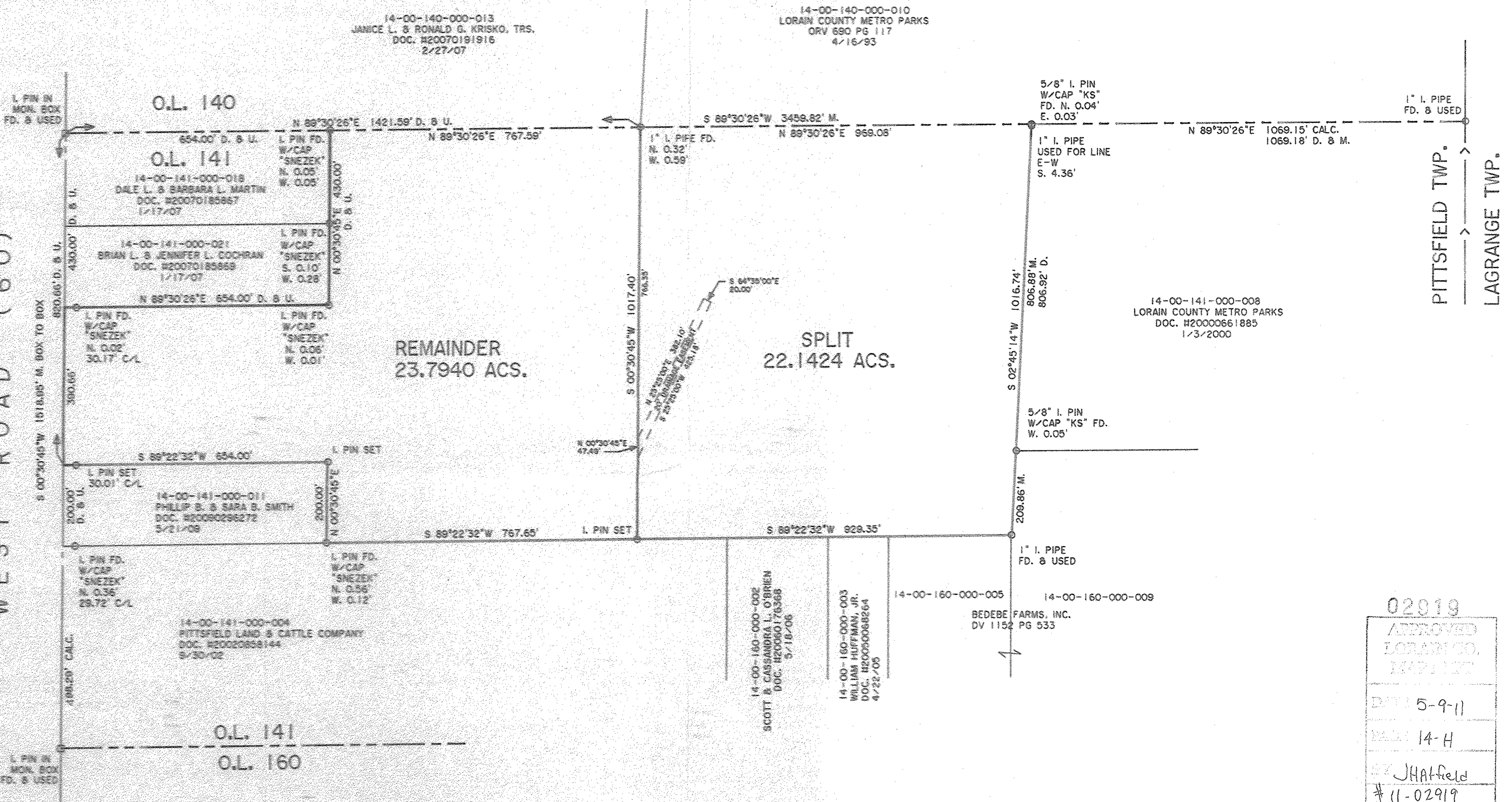

REMAINDER
23.7940 ACS.

SPLIT
22.1424 ACS.

02919
APPROVED
LORAIN CO.
MAP NET
DATE 5-9-11
BY JHATfield
#11-02919

14-00-141-000-023
024

DIMENSIONS SHOWN ON THIS PLAT ARE EXPRESSED IN FEET AND DECIMAL PARTS THEREOF. ALL BEARINGS ARE TO AN ASSUMED MERIDIAN AND ARE USED TO INDICATE ANGLES ONLY. PERMANENT MONUMENTS WERE FOUND OR SET AT ALL POINTS INDICATED HEREON. ALL OF WHICH I CERTIFY TO BE CORRECT.

THOMAS SIMON & ASSOCIATES, INC.
PROFESSIONAL LAND SURVEYORS

150 SOUTH OLIVE STREET
ELYRIA, OHIO 44035

(440) 327-2925
FAX 327-2964

BASIS OF BEARINGS IS THE CENTERLINE OF WEST ROAD (SOUTH 00°30'45" WEST), IRON PINS SET ARE 5/8" DIAMETER, 30" LONG WITH PLASTIC CAPS "T. SIMON S-7775".

Thomas A. Simon
THOMAS A. SIMON
REG. PROFESSIONAL SURVEYOR
NO. S-7775

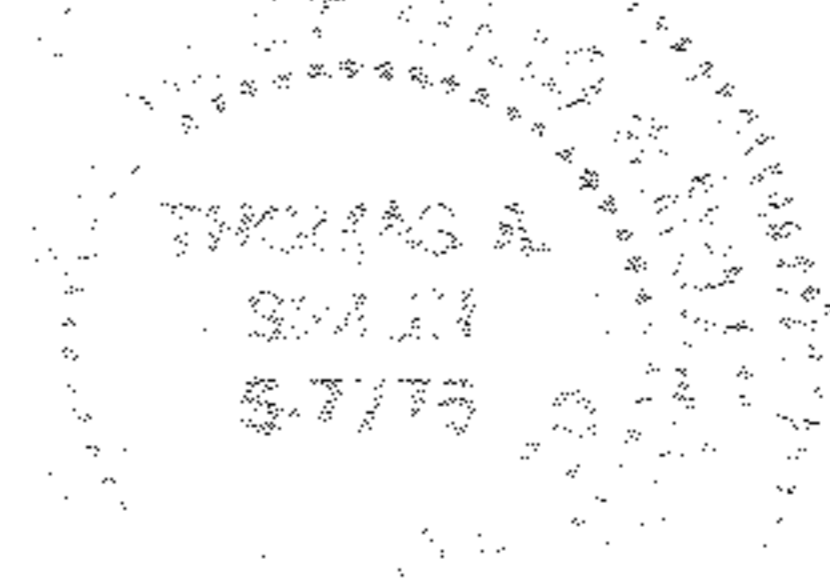

PLAT OF SURVEY & SPLIT
FOR
JMF LAND COMPANY
LORAIN COUNTY METRO PARKS

BEING KNOWN AS PART OF ORIGINAL PITTSFIELD TOWNSHIP
LOT NO. 141

COUNTY OF LORAIN STATE OF OHIO

MARCH, 2011 SCALE: 1" = 200'

Scan #46122
14-00-141-000-023
024