

07-00-024-101-110, 111
07-00-013-000-442, -443
SCAN #46118

02904
APPROVED
LORAIN CO.
MAP DEPT
DATE 3-10-11
PAGE 7-00-013-A
BY J Hatfield
#11-02904

07-00-024-101-110, -111
07-00-013-000-442, 443

DATE: OCT 2010
SCALE: 1"=40'

THE CAVALIER CULLING WILSON CO
DV 1094 / 105

1.836 Ac.
ABT. 0.014 AC LOT 13
1.822 AC LOT 24

1.874 Ac.
ABT. 0.076 AC LOT 13
1.798 AC LOT 24

DEERFIELD SUBN #2
PV 66 / 67

SURVEY
OF PART OF
ORIGINAL RIDGEVILLE TWP,
LOTS 13 & 24
CITY OF N. RIDGEVILLE COUNTY OF LORAIN
STATE OF OHIO

PREPARED FOR
KEITH JOHNSON
12915 WEST LAKE ROAD #4
VERMILION, OH 44089

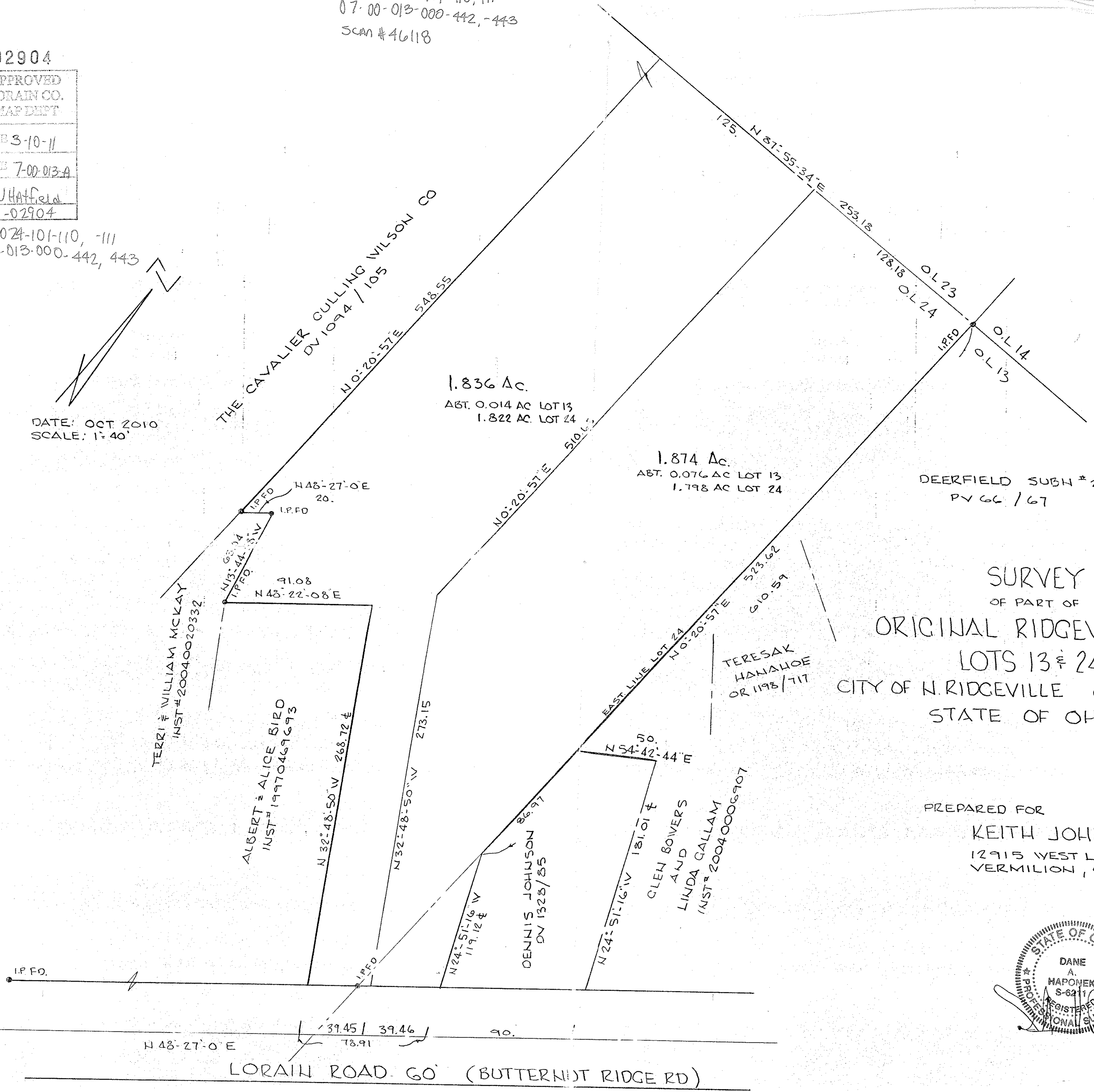
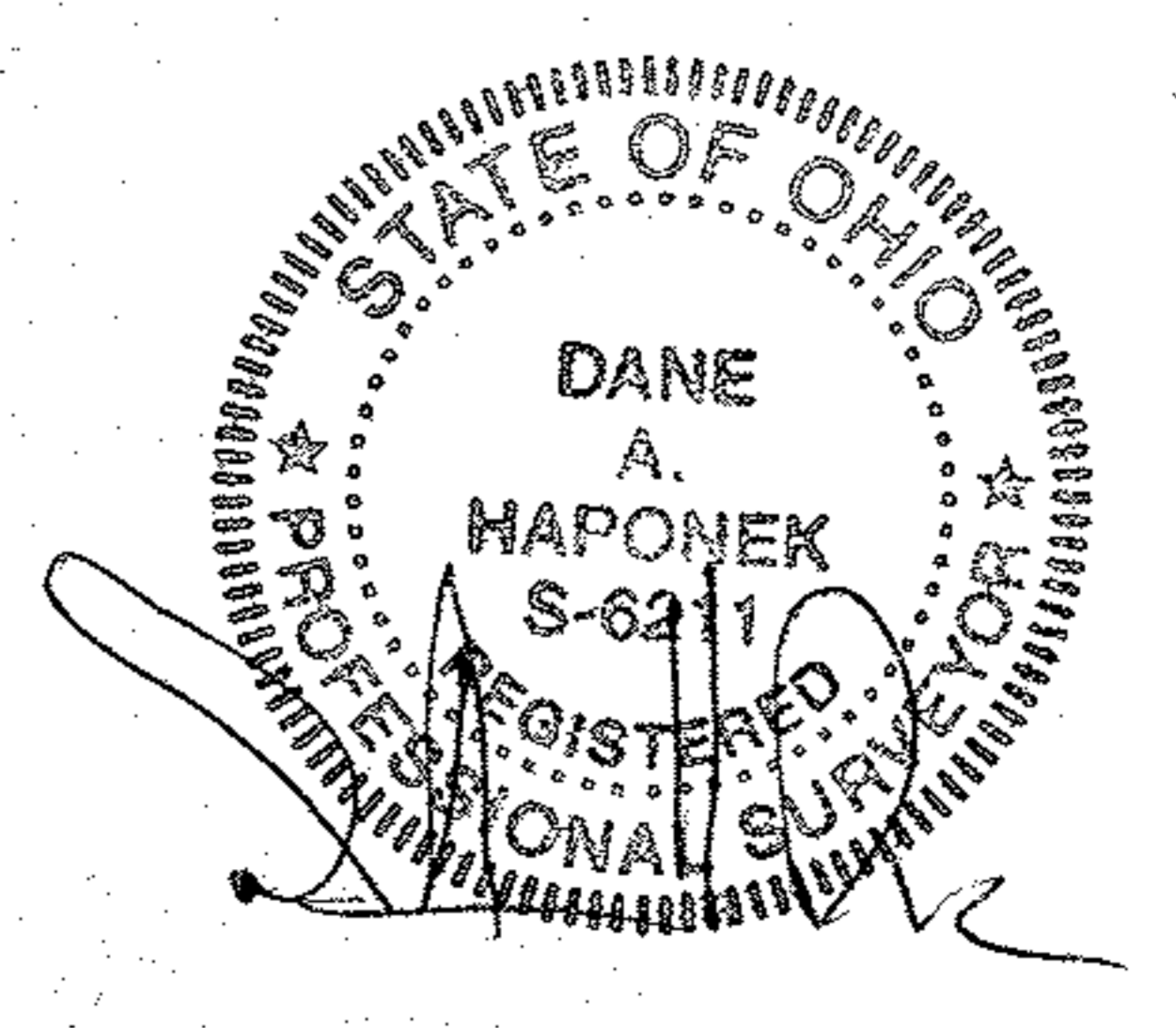

LORAIN ROAD 60' (BUTTERNUT RIDGE RD)