

BASIS OF BEARINGS IS THE CENTERLINE OF RACE ROAD
 (NORTH 00°11'53" EAST). IRON PINS SET ARE 5/8"
 DIAMETER, 30" LONG WITH PLASTIC CAPS "T. SIMON, S-7775".

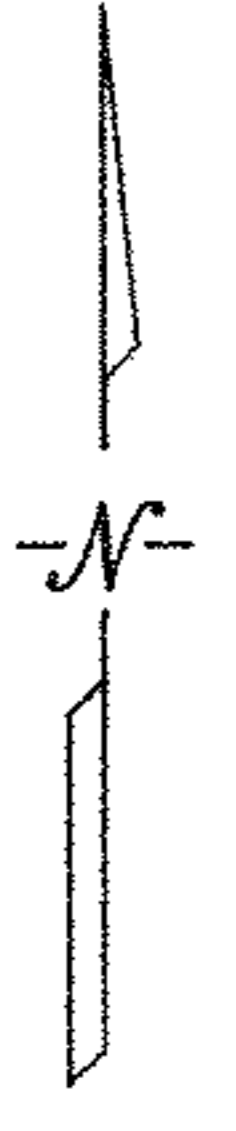

02905
 APPROVED
 LORAIN CO.
 MARKET

DATE 3-18-11
 PAGE 7-00-035A
 BY J.H. Field
 #11-02905

07-00 035-101-067
 068
 069

RACE ROAD (60')

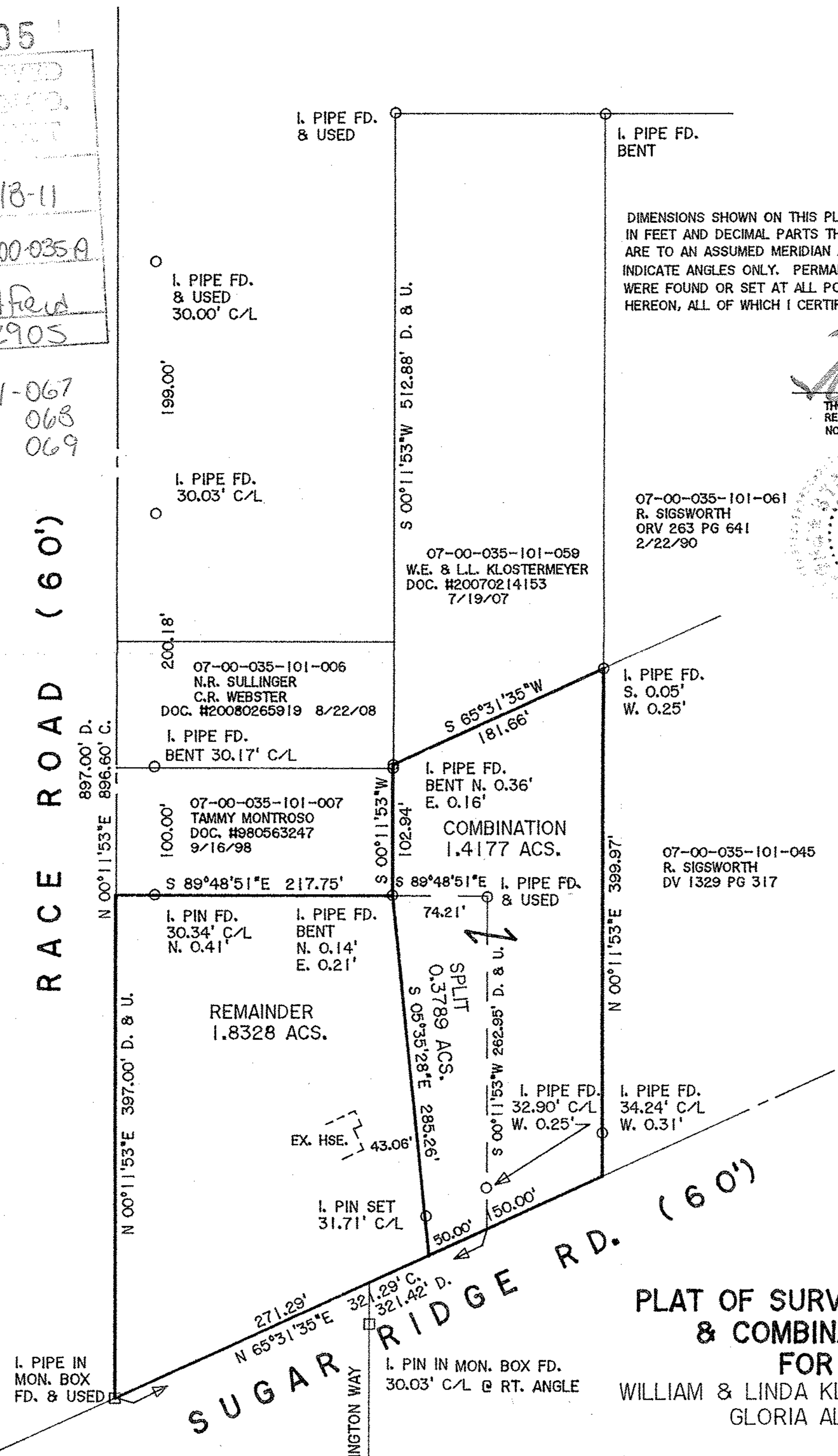

DIMENSIONS SHOWN ON THIS PLAT ARE EXPRESSED
 IN FEET AND DECIMAL PARTS THEREOF, ALL BEARINGS
 ARE TO AN ASSUMED MERIDIAN AND ARE USED TO
 INDICATE ANGLES ONLY. PERMANENT MONUMENTS
 WERE FOUND OR SET AT ALL POINTS INDICATED
 HEREON, ALL OF WHICH I CERTIFY TO BE CORRECT.

Thomas A. Simon
 THOMAS A. SIMON
 REG. PROFESSIONAL SURVEYOR
 No. S-7775

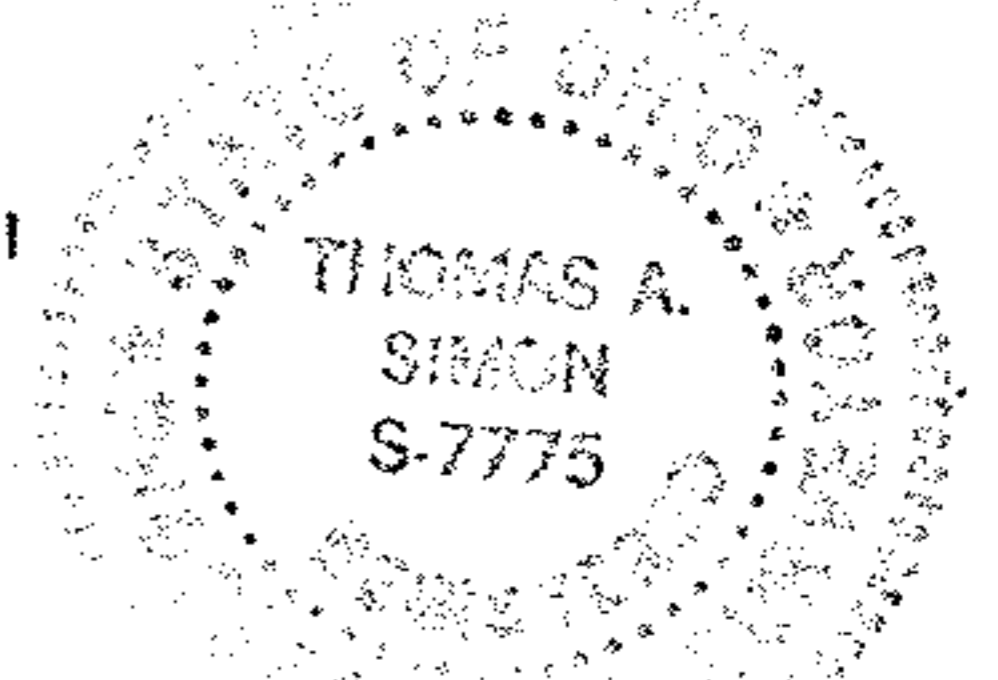

THOMAS SIMON & ASSOCIATES, INC.
 PROFESSIONAL LAND SURVEYORS

150 SOUTH OLIVE STREET
 ELYRIA, OHIO 44035
 (440) 327-2925
 FAX 327-2964

PLAT OF SURVEY, SPLIT
 & COMBINATION
 FOR
 WILLIAM & LINDA KLOSTERMEYER
 GLORIA ALWIN

BEING KNOWN AS PART OF
 ORIGINAL RIDGEVILLE TOWNSHIP
 LOT NO. 35

CITY OF NORTH RIDGEVILLE COUNTY OF LORAIN
 STATE OF OHIO

DECEMBER, 2010 SCALE: 1" = 100'