

PLAT OF SURVEY FOR  
 THE ESTATE OF CECELIA S. SCHNEIDER  
 PART OF ORIGINAL LOT NO. 20 RIDGEVILLE TWP.  
 NORTH RIDGEVILLE CITY  
 LORAIN COUNTY OHIO  
 SCALE: 1"=100' MARCH 1969  
 Gary E. Penfound Reg. Surveyor No. 4457  
 See Field Book 24-Pg. 28

Northeast  
 Corner O.L. 29

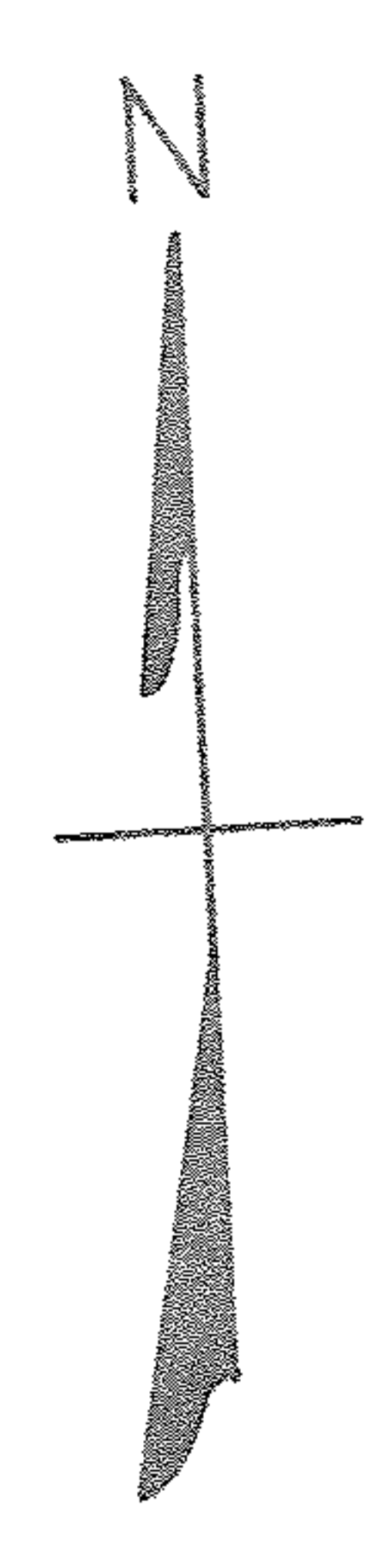

See HL File for 7/15/70  
 Loc. Surv. for Courville Title Co. E-16150  
 NOTES: o indicates iron pin found.  
 • indicates iron pin set.

Anthony Musial D. Vol. 361 Pg. 19

See Field Book 19-Pg. 72



54.9215 ACRES

CENTER RIDGE HEIGHTS PLAT VOL. 10 Pgs. 22-23

5.2° 23' 30" W.  
 2.87° 10' 25" E.  
 89 33 55  
 90 26 05

RAS set  
 10/22/75

See TM Pg. 8-B

O.L. 20  
 O.L. 21 1419.80