

07-00-011-103
 07-00-011-A
 Scan#46091

The Ridgville Greenhouse Co.
 D. V. 190 P. 312

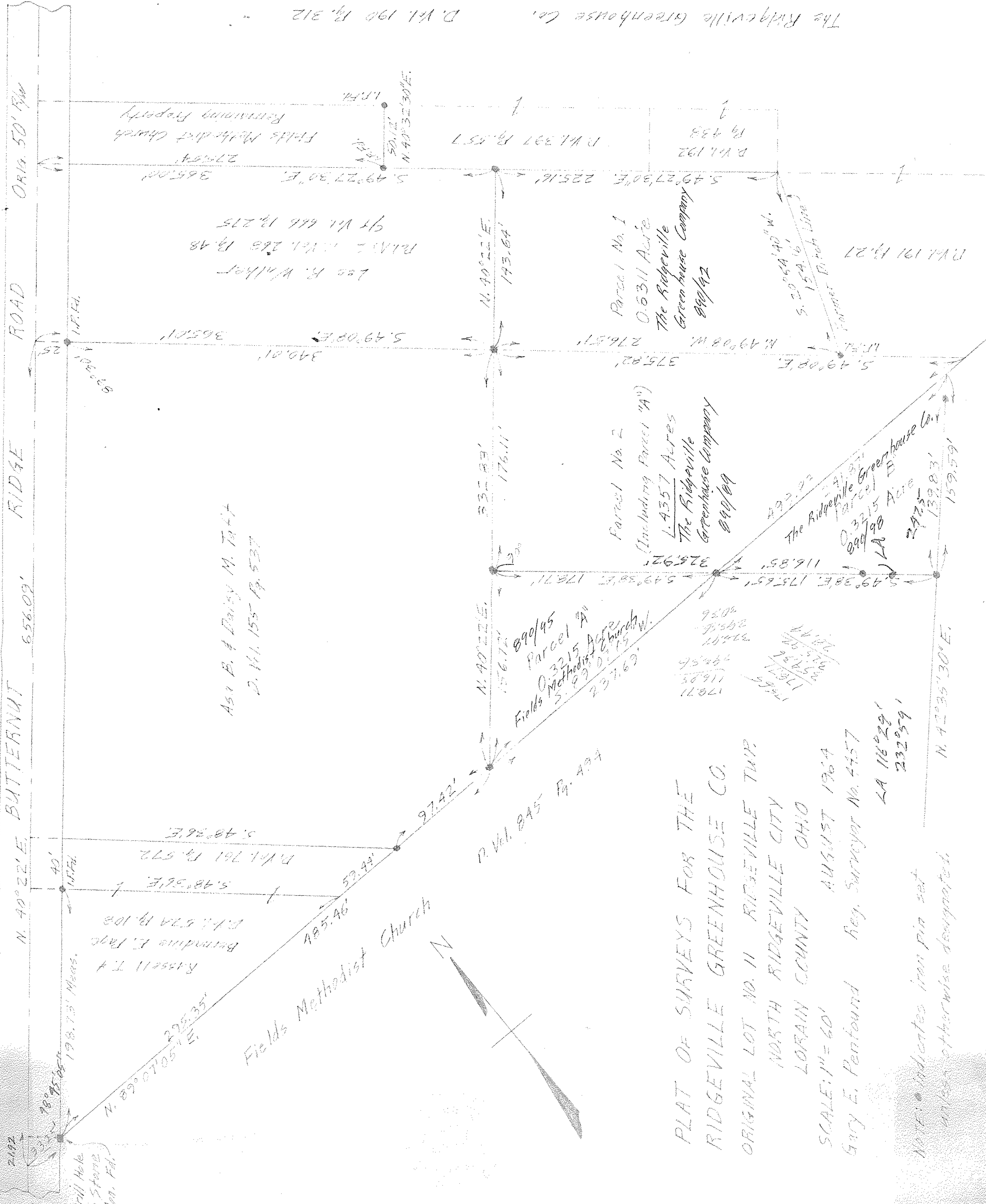

89 07 05
 88 67 05
 40 22
 90 95 05
 131 19 55

Still Hole
 in Stone
 Mon. Ed.

Russell T. F.
 Bernadine E. Page
 P. V. 524 P. 108
 5.98°36'E
 D. V. 761 P. 572
 5.48°36'E

Asa B. & Daisy M. Tolt
 D. V. 155 P. 537

Lee R. Whitner
 P. V. 268 P. 48
 97 V. 666 P. 275
 365.01'
 5.49°08'E
 340.01'
 5.49°08'E
 375.82'
 N. 49°08' E.
 276.57'
 N. 49°08' W.
 Parcel No. 1
 0.6311 Acres
 The Ridgville
 Greenhouse Company
 890/92

D. V. 845 P. 494
 97.42'
 N. 40°22'E
 156.12'
 532.83'
 176.11'

890/95
 Parcel "A"
 0.3215 Acres
 Fields Methodist Church
 5.29°07' W.
 237.69'

Parcel No. 2
 (Including Parcel "A")
 1.4357 Acres
 The Ridgville
 Greenhouse Company
 890/89

493.22
 241.87'
 The Ridgville
 Parcel B
 0.3215 Acres
 890/98
 LA
 2425'
 139.83'
 159.59'

PLAT OF SURVEYS FOR THE
 RIDGVILLE GREENHOUSE CO.
 ORIGINAL LOT NO. 11 RIDGVILLE TWP.
 NORTH RIDGVILLE CITY
 LORAIN COUNTY OHIO

SCALE: 1" = 60'
 Gary E. Penfound Reg. Surveyor No. 4757
 AUGUST 1964
 LA 16°29'
 232°59'

Note: indicates iron pin set
 unless otherwise designated

