

02-00-051-127-012 007
 003 008
 013 009
 006
 02-00-051-A
 SCAN # 46090

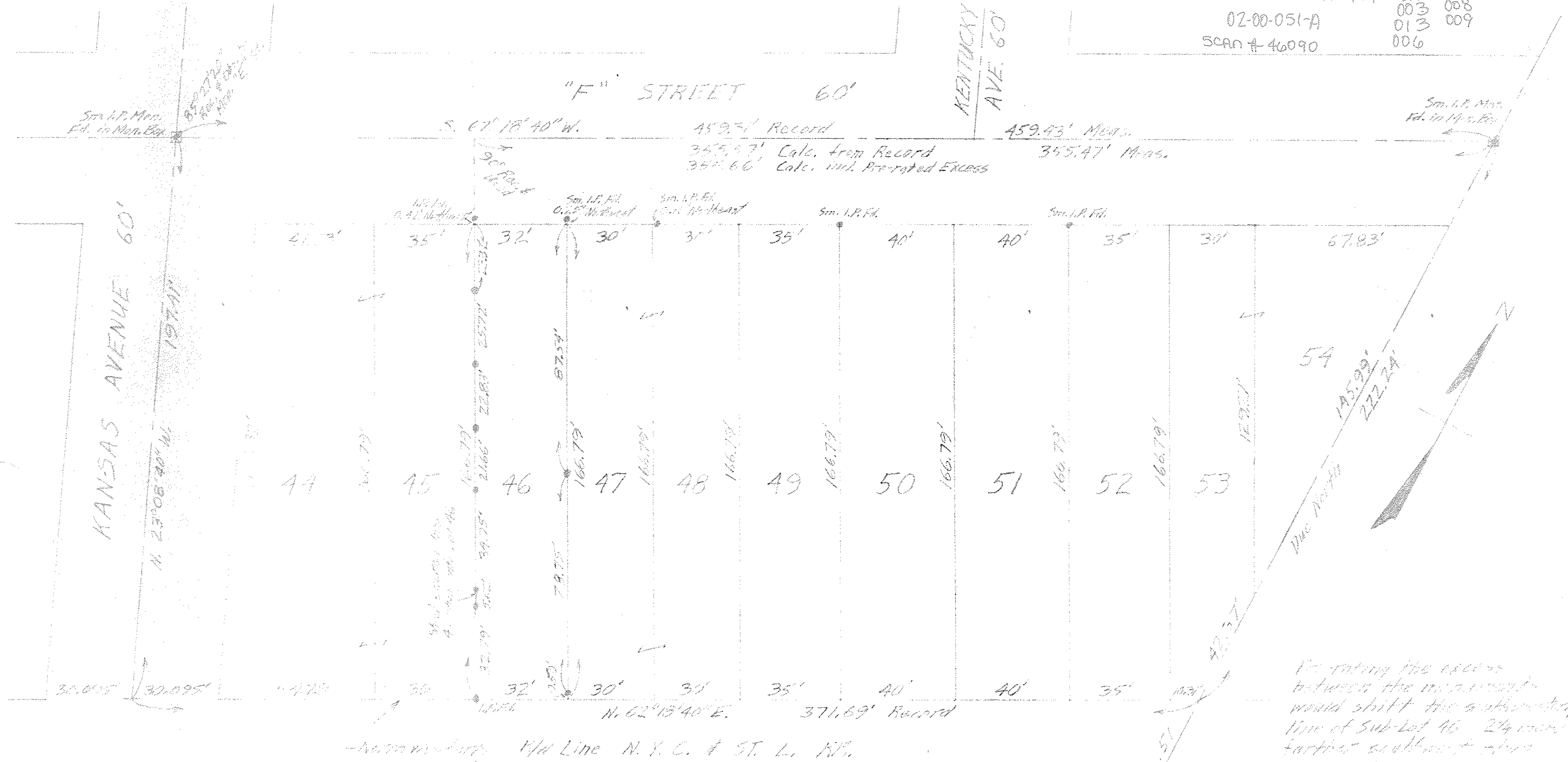

PLAT OF SURVEY OF SUB LOT 46 OF
 FEDERAL HOME BUILDING CO. SUBDIV.
 VOL. 9 PG. 25 PLAT RECORDED
 LEBAN CITY - LEBAN COUNTY - OHIO
 SCALE: 1" = 30' SETTEMPERS 13-1961
 GARY E. PENTOUNG REG. SURV., OF No. 4457

NOTES: * indicates iron pin not used, decomposed or found.
 "Sm. I.P. Fid." designates small iron pin found. (Circle
 iron pins refer to in the original Survey plat plan.)
 Survey was made according to iron pins found on lot 46.
 However using the iron pin monument found on the
 westerly line of "F" street and the calculated distances from
 the northeastern monument would shift the lot line 14 inches to the west