

04-00-027-102-
 04-00-027-E
 SCAN # 46088

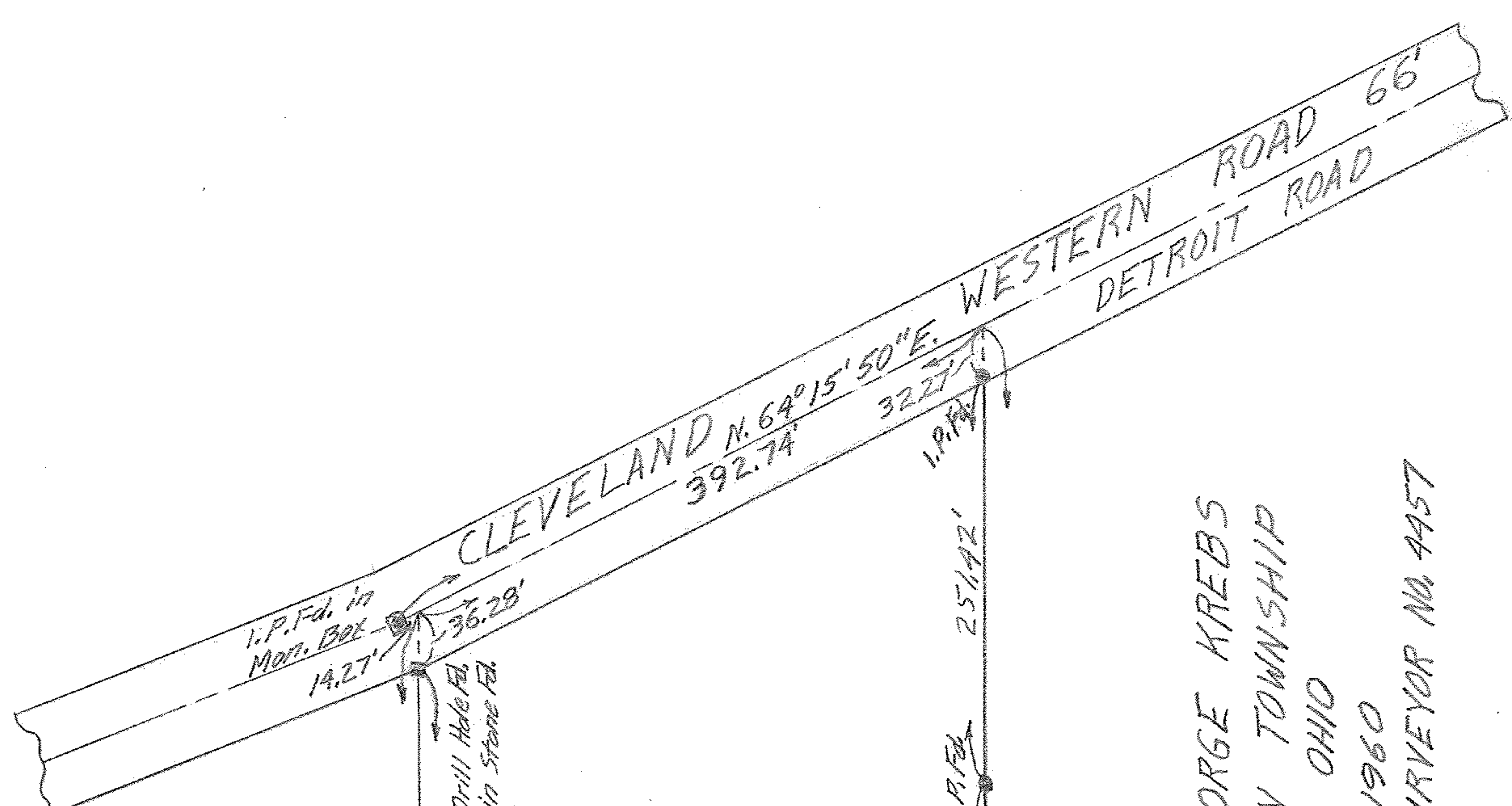

Elmhurst Park Cemetery Association
 First Parcel D. Vol. 259 Pg. 501

George Krebs
 16.968 Acres

Charles R. & Christina H. Uhl
 D. Vol. 357 Pg. 566 May 18-1995

PLAT OF SURVEY FOR THE ESTATE OF GEORGE KREBS
 ORIGINAL SECTION NO. 27 AVON TOWNSHIP
 AVON VILLAGE LORAIN COUNTY OHIO
 SCALE: 1" = 100'
 GARY E. PENFOUND REGISTERED SURVEYOR NO. 4457
 APRIL 1960

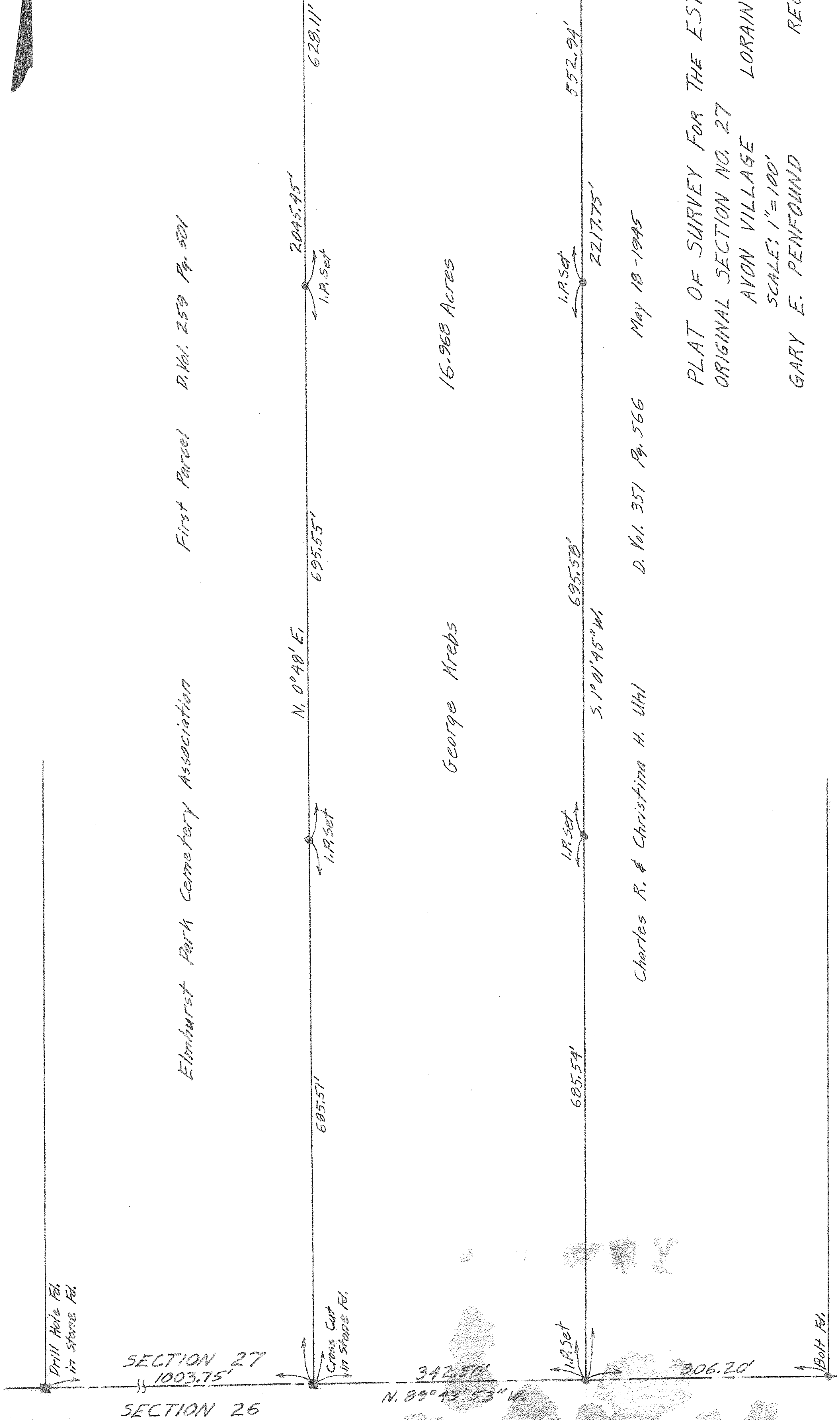

Drill Hole Fe.
 in Stone Fe.

SECTION 27
 1003.75'

SECTION 26

Cross Cut
 in Stone Fe.

342.50'
 N. 89°43'53" W.

I.P. Set

685.54'

I.P. Set

695.50'

I.P. Set

552.94'

I.P. Fe.

2514.2'

Bolt Fe.