

03-00-073-000-044
 03-00-073-8
 045

Lorain & West Virginia Railway Co. (now or formerly)

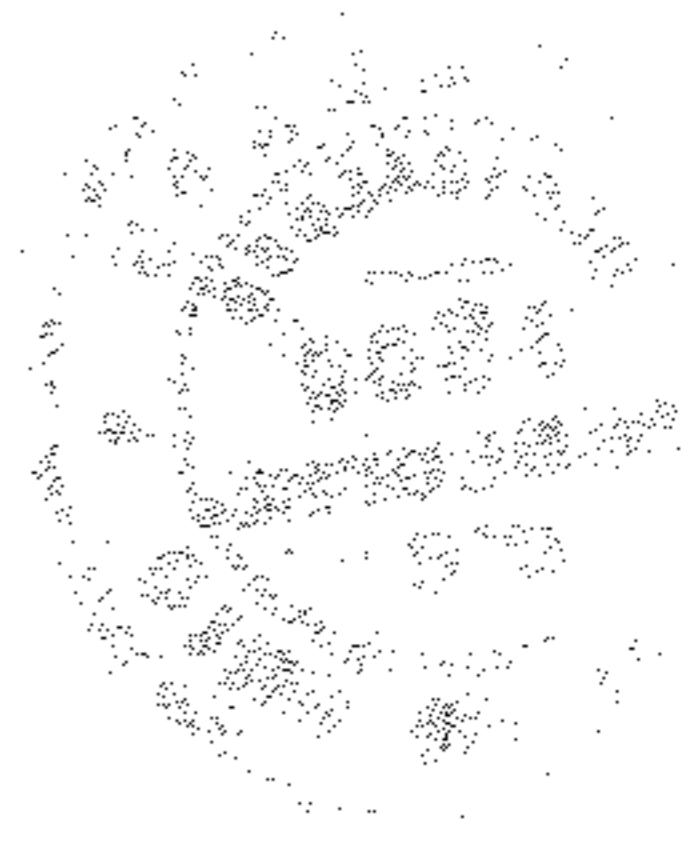

PLAT OF SURVEY FOR HERBERT & MARGARET KRIEBEL

ORIGINAL LOTS 73 & 74 SHEFFIELD TOWNSHIP
 SHEFFIELD VILLAGE LORAIN COUNTY OHIO

SCALE: 1" = 60'
 C.E. Perfound
 Registered Surveyor
 NOVEMBER 1, 1957

NOTE: Iron pins found
 or set shown thus: ●

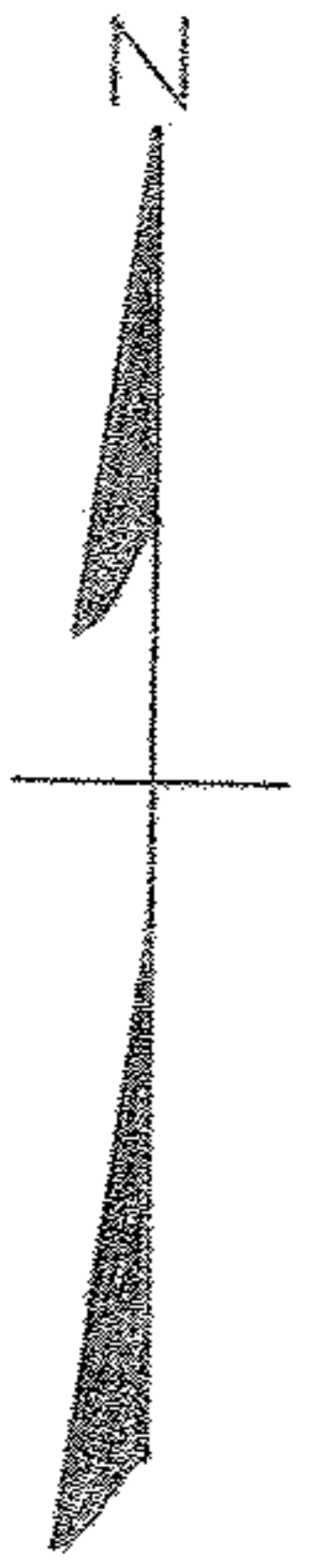

Westerly Line Herbert & Margaret Kriebel
 D. Vol. 279 Pg. 312

210.03'
 5.0°30'E.

S. 81°23'W. 159.68'

N. 0°30'W.

Raymond I. & Ruth C. Potter

210.03'

N. 0°30'W.

D. Vol. 279 Pg. 320

I.P.Fd.

522.95'
 281.77'

1.5405 Acres Total
 1.4405 ± Acres in O.L. 73
 0.10 ± Acres in O.L. 74

N. 81°23'E. 106.90'

52.78'

5.0°30'E.

327.84'

I.P.Fd.

31.6'

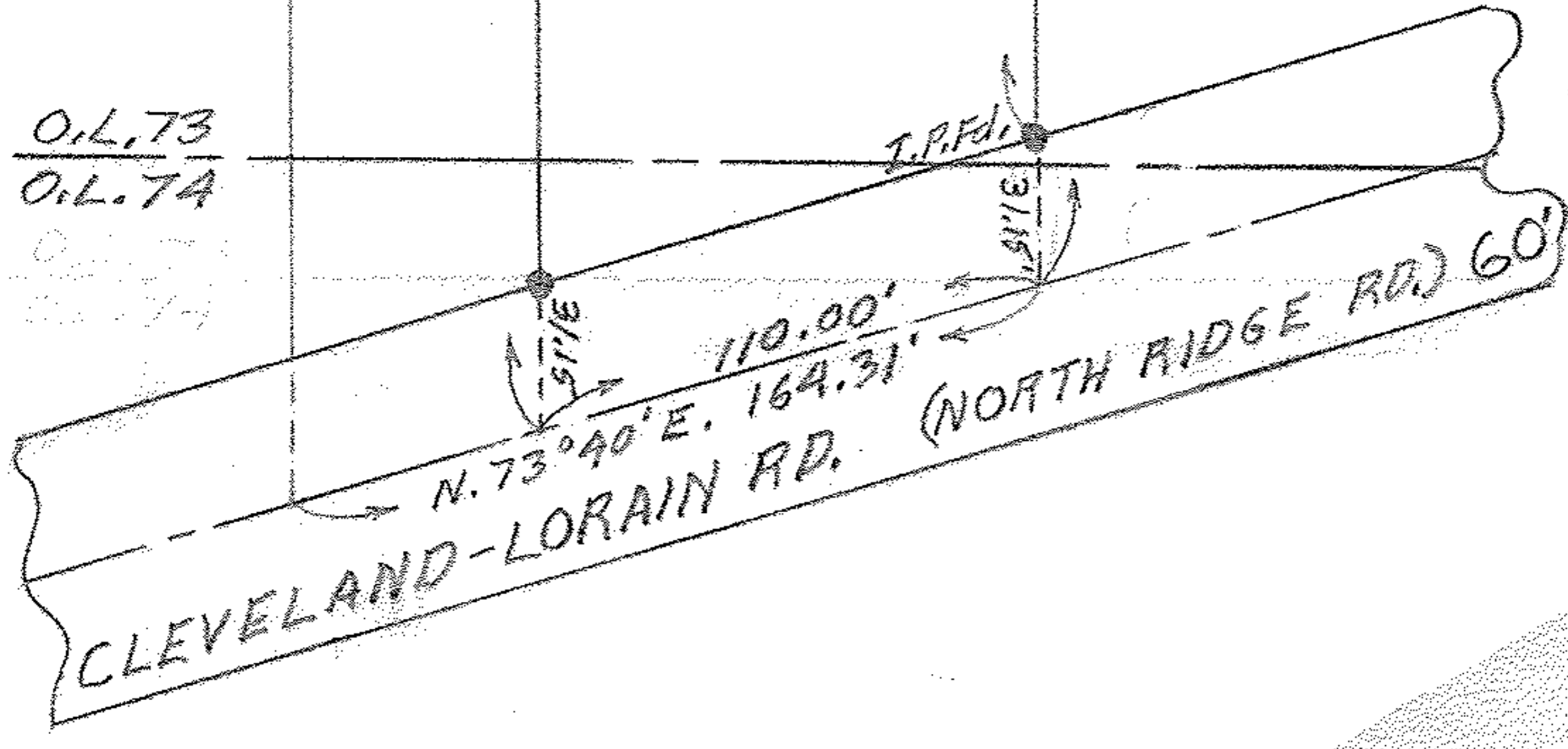

O.L. 73
 O.L. 74