

03-00-113-103
03-00-113-A
Scan # 46083

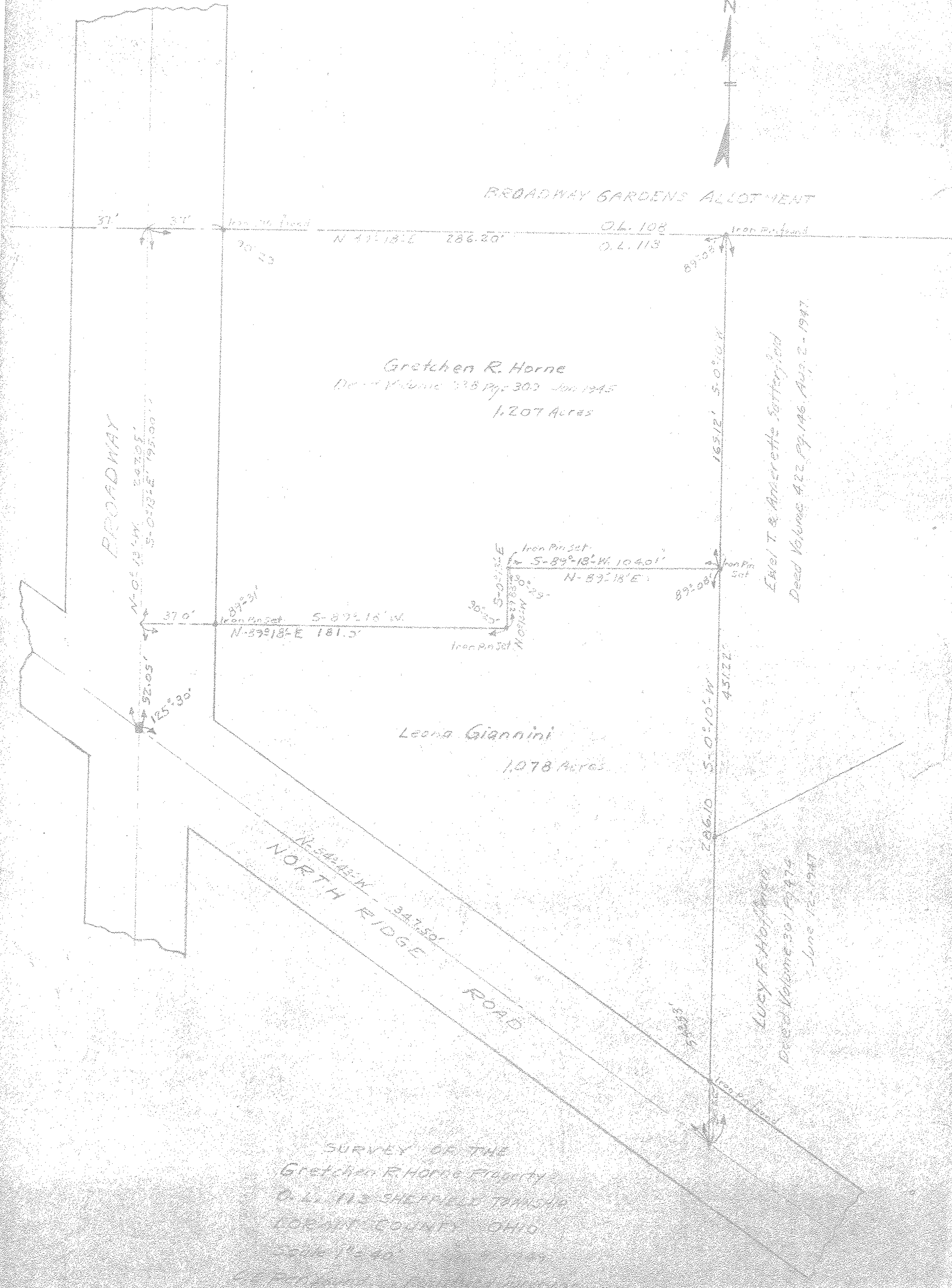

BROADWAY GARDENS ALLOTMENT



Gretchen R. Horne
Deed Volume 335 Pg. 303 Jan 1945
1.207 Acres

Emel T. & Annette Satterfield
Deed Volume 422 Pg. 146 Aug. 2 - 1947

Leona Giannini
1.078 Acres

Lucy F. Hoffmann
Deed Volume 301 Pg. 474
June 12, 1947

SURVEY OF THE
Gretchen R. Horne Property
O. L. 113 SHEPHERD TOWNSHIP
LOGAN COUNTY, OHIO
Scale 1/2" = 100'